

FANTIC MOTOR

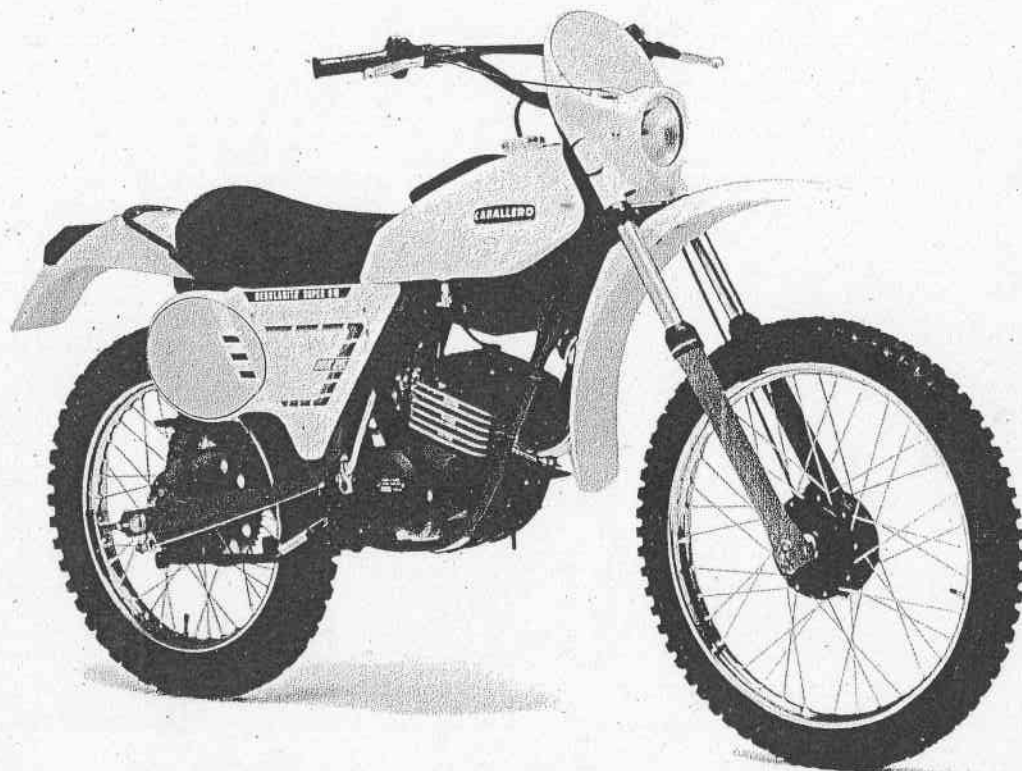

CABALLERO 50 cc Regularità Casa



CABALLERO 50 cc Regularità Super 6 M

A1

NUMERO CATALOGO 190.94.5220
NUMERO CATALOGUE 190.94.5220
CATALOG NUMBER 190.94.5220
KATALOG NUMMER 190.94.5220

FANTIC MOTOR



CABALLERO 50cc REGOLARITA' CASA



CABALLERO 50cc REGOLARITA' SUPER 6M

CATALOGO PARTI DI RICAMBIO

6 - 1979

CATALOGUE DE PIECES DE RECHANGE

6 - 1979

SPARE PARTS CATALOG

6 - 1979

ERSATZTEILE KATALOG

6 - 1979

A2

DATI D'IDENTIFICAZIONE
DONNEES D'IDENTIFICATION
IDENTIFICATION VEHICLE
LAGE VON TYPSCILD RAHMENNUMMER

FANTIC MOTOR



CABALLERO 50cc REGOLARITA' CASA



CABALLERO 50cc REGOLARITA' SUPER 6M

TIPO DI VEICOLO E NUMERO DI TELAIO
MODELE DE VEHICULE ET NUMERO DE CADRE
VEHICLE TYPE AND FRAME NUMBER
FAHRZEUG-TYP UND RAHMENNUMMER

FANTIC TX-190
DGM 14885 OM
☆0024000☆



A3

INTERPRETAZIONE DEI SIMBOLI E DELLE ESPRESSIONI CODIFICATE ADOTTATE

FANTIC MOTOR

| | |
|--------------------------------|---|
| N° | = Numero ordinazione |
| Tav. | = Tavola |
| P+N°... | = Numero d'ordinazione particolari postmodifica |
| A+N°... | = Numero d'ordinazione particolari antemodifica |
| P Tav. E3/2 | = Tavola E3/2 contenente particolari postmodifica |
| A Tav. E3/1 | = Tavola E3/1 contenente particolari antemodifica |
| → 0001500 | = La tavola (od il particolare) vale fino al veicolo con numero di telaio 0001500 |
| 0001501 → | = La tavola (od il particolare) vale dal veicolo con numero di telaio 0001501 |
| A+B+... N° | = Confezione ricambi composta dai particolari A+B+... illustrati nella tavola |
| 190.01.5200 } 191.01.5200 } | = In alternativa |
| 319.11.5000 ⁺ | = Parte specifica di una versione di esportazione; consultare in calce alla tavola e la pagina A7 per la validità |
| 322.47.5210+2/10 | = Particolare con indicazione della maggiorazione di 2/10 |
| 155.43.8030 ≠ 0,4 | = Particolare con indicazione dello spessore di 0,4 mm. |
| 310.15.5140 d. | = Particolare destro |
| 310.15.5150 s. | = Particolare sinistro |
| 250.01.5000 | } rispetto al senso di marcia del veicolo |
| Z=... | = Parte sostituita o eliminata |
| X N°.... | = Numero dei denti |
| V | = Dopo esaurimento fornire N°.... |
| W | = Volt |
| R | = Watt |
| SG | = A richiesta |
| SP | = Serie guarnizioni completa |
| a | = Serie premistoppa motore completa |
| p | = Anteriore |
| 1 | = Posteriore |
| 2 | = 1^ velocità |
| 3 | = 2^ velocità |
| 4 | = 3^ velocità |
| 5 | = 4^ velocità |
| 6 | = 5^ velocità |
| SD | = 6^ velocità |
| M 6x16 | = Serie decalcomanie veicolo completa |
| M 6 | = Diametro e lunghezza delle viti di uso comune non fornite come ricambio |
| Ø 6x18 | = Diametro dei dadi di uso comune non forniti come ricambio |
| | = Diametro interno (6) e diametro esterno (18) delle rondelle di uso comune non fornite come ricambio |

| | |
|--|---|
| N° | = Numéro de pièce |
| Tav. | = Planche |
| P+N°... | = Numéro de pièce nouveau montage |
| A+N°... | = Numéro de pièce ancien montage |
| P Tav.E3/2 | = Planche E3/2 regroupant des pièces nouveau montage |
| A Tav.E3/1 | = Planche E3/1 regroupant des pièces ancien montage |
| → 0001500 | = La planche (ou la pièce) est applicable jusqu'à le véhicule numéro de cadre 0001500 |
| 0001501 → | = La planche (ou la pièce) est applicable depuis le véhicule numéro de cadre 0001501 |
| A+B+... N° | = Collection de pièces comprenant les pièces A+B+... illustrées par la planche |
| 190.01.5200 } | = Pièces montées en parallèle |
| 191.01.5200 } | |
| 319.11.5000 ⁺ | |
| | = Equipements spéciaux d'exportation (voir au bas de la planche et à la page A7 l'application en fonction des destinations) |
| 322.47.5210+2/10 | = Pièce cote majorée de 2/10 |
| 155.43.8030 ≠ 0,4 | = Pièce d'une épaisseur de 0,4 mm. |
| 310.15.5140 d. | = Pièce droite } dans le sens de marche |
| 310.15.5150 s. | |
| 250.01.5000 | = Pièces remplacées ou supprimées |
| Z=... | = Numéro de cames |
| <input checked="" type="checkbox"/> N°... | = Après épuisement prévoir N°... |
| V | = Volt |
| W | = Watt |
| R | = En option |
| SG | = Jeu de joint complète |
| SP | = Jeu de presse-étoupe moteur complète |
| a | = Avant |
| P | = Arrière |
| 1 | = 1ère vitesse |
| 2 | = 2e vitesse |
| 3 | = 3e vitesse |
| 4 | = 4e vitesse |
| 5 | = 5e vitesse |
| 6 | = 6e vitesse |
| SD | = Jeu de decal véhicule complète |
| M 6x16 | = Diamètre et longueur des vis d'usage commun pas fournies pour rechange |
| M 6 | = Diamètre des écrous d'usage commun pas fournies pour rechange |
| Ø 6x18 | = Diamètre intérieur (6) et extérieur (18) des rondelles d'usage commun pas fournies pour rechange |

A5

WORDING AND SYMBOL CODE

FANTIC MOTOR

| | |
|--------------------------------|--|
| N° | = Part number |
| Tav. | = Table |
| P+N°... | = Part number post-modification components |
| A+N°... | = Part number pre-modification components |
| P <u>Tav.E3/2</u> | = Table E3/2 including post-modification components |
| A <u>Tav.E3/1</u> | = Table E3/1 including pre-modification components |
| → <u>0001500</u> | = Table (or component) applicable up to chassis N°0001500 |
| <u>0001501</u> → | = Table (or component) applicable from chassis N°0001501 |
| <u>A+B+...</u> N° | = Kit including parts A+B+... as shown at the table |
| 190.01.5200 } 191.01.5200 } | = Alternatives |
| 319.11.5000 ⁺ | = Component applicable to one model only; of export for applicability see footnote and page A7 |
| 322.47.5210+2/10 | = Component's oversize stated: 2/10 |
| 155.43.8030 ≠ 0,4 | = Component's thickness stated: 0,4 mm. |
| 310.15.5140 d. | = Right-hand component |
| 310.15.5150 s. | = Left-hand component |
| 250.01.5000 | } with respect to vehicle's forward direction |
| Z=... | = Deleted or superseded part |
| ⊗ N°... | = Teeth number |
| V | = When depleted superseded by... |
| W | = Volt |
| <u>R</u> | = Watt |
| <u>SG</u> | = Optional |
| <u>SP</u> | = Gasket series |
| <u>a</u> | = Engine oil seal series |
| <u>p</u> | = Front |
| <u>1</u> | = Rear |
| <u>2</u> | = 1st speed |
| <u>3</u> | = 2nd speed |
| <u>4</u> | = 3rd speed |
| <u>5</u> | = 4th speed |
| <u>6</u> | = 5th speed |
| <u>SD</u> | = 6th speed |
| <u>M 6x16</u> | = Vehicle decal series |
| <u>M 6</u> | = Diameter and length of the screw of common use not furnished as spare parts |
| <u>∅ 6x18</u> | = Diameter of the nuts of common use not furnished as spare parts |
| | = Interieur (6) and external (18) diameter of the washers of common use not furnished as spare parts |

A6

BEDEUTUNG DER VERWENDETEN SYMBOLE UND KURZBEZEICHNUNGEN

FANTIC MOTOR

| | |
|---|---|
| N° | = Best. Nr. |
| Tav. | = Tafel |
| P+N°... | = Best. Nr. Teile nach Änderung |
| A+N°... | = Best. Nr. Teile vor Änderung |
| P Tav. E3/2 | = Tafel E3/2 enthält Teile abgeänderte Teile |
| A Tav. E3/1 | = Tafel E3/1 enthält ungeänderte Teile |
| → 0001500 | = Tafel bzw. Teil gilt bis Fahrzeug mit Fahrgestell Nr. 0001500 |
| 0001501 → | = Tafel bzw. Teil gilt ab Fahrzeug mit Fahrgestell Nr. 0001501 |
| A+B+... N° | = Ersatzteilkonfektion mit den in der Tafel abgebildeten A+B+... usw. |
| 190.01.5200 } | = in Alternative |
| 191.01.5200 } | |
| 319.11.5000 ⁺ | = Spezialteil einer Ausführung für Export; für Verwendbarkeit siehe Notiz am Fusse der Tafel und Seite A7 |
| 322.47.5210+2/10 | = Teil mit Angabe einer Mehrlänge von 2/10 |
| 155.43.8030 ≠ 0,4 | = Teil mit Dickenangabe von 0,4 mm. |
| 310.15.5140 d. | = rechtes Teil |
| 310.15.5150 s. | = linkes Teil } gegenüber der Fahrtrichtung des Fahrzeugs |
| 250.01.5000 | = Ersetzt |
| Z=... | = Anzahl Zähne |
| X N°... | = falls, vergriffen, Lieferung von ... |
| V | = Volt |
| W | = Watt |
| R | = auf Wunsch |
| SG | = Komplette Serie Dichtungen |
| SP | = Komplette Serie Motor Oldichtungen |
| a | = Vorne |
| p | = Hinten |
| 1 | = 1. Gang |
| 2 | = 2. Gang |
| 3 | = 3. Gang |
| 4 | = 4. Gang |
| 5 | = 5. Gang |
| 6 | = 6. Gang |
| SD | = Komplette Serie Abziehbilder der Fahrzeugs |
| M 6x16 | = Durchmesser und Länge der gebräuchlichen Schrauben die nicht als Ersatz geliefert werden |
| M 6 | = Durchmesser der gebräuchlichen Muttern, die nicht als Ersatz geliefert werden |
| ∅ 6x18 | = Innen (6) und aussen (18) Durchmesser der gebräuchlichen Ringe die nicht Ersatz geliefert werden |

BCABALLERO 50 cc REG. CASA
CABALLERO 50 cc REG. SUPER 6 M

6 - 1979

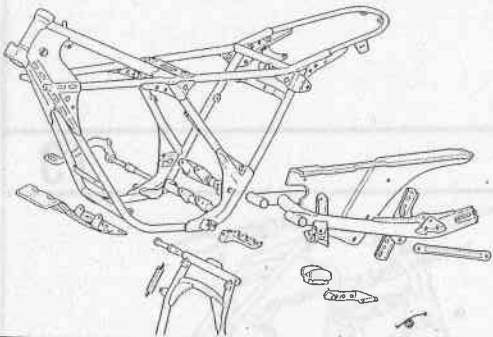
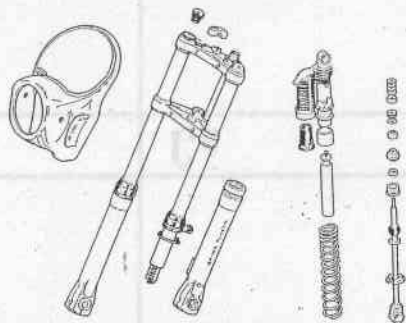
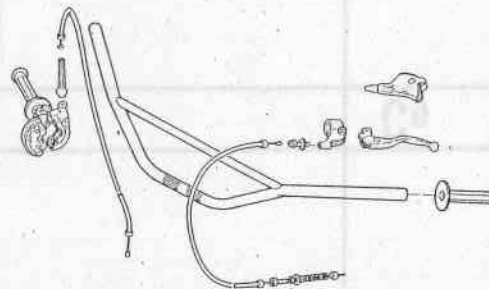
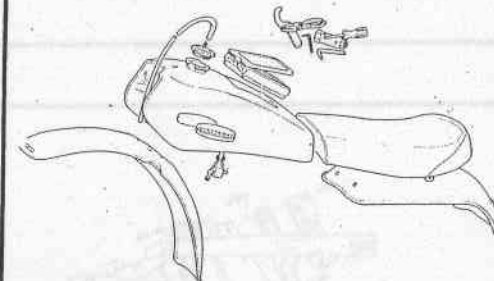
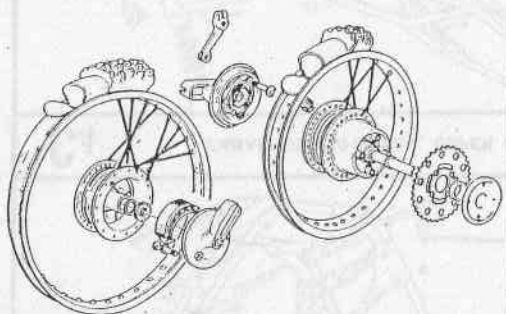
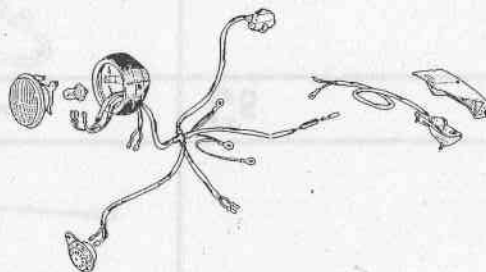
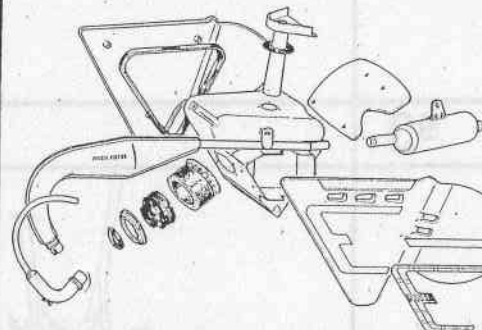
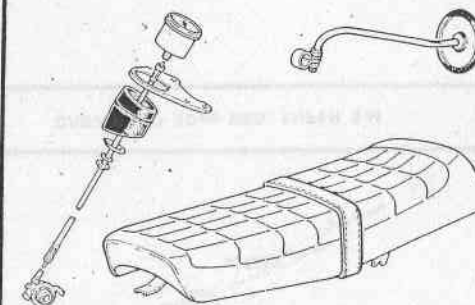
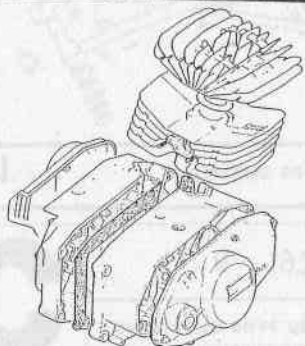
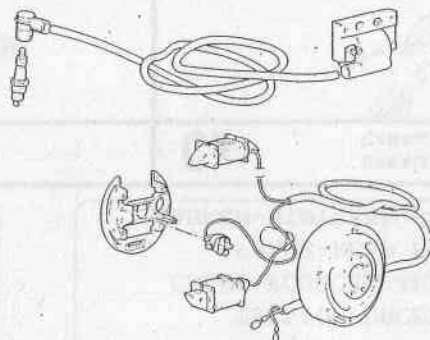





INDICE GRAFICO GENERALE
REPERTOIRE ILLUSTRE GENERAL
GENERAL TABLE
ALLGEMEINES GRAPHISCHES VERZEICHNIS**FANTIC
MOTOR****C****D****E****F****G****H****L****M****N****O****P****Q**

CCABALLERO 50 cc REG. CASA
CABALLERO 50 cc REG. SUPER 6 M

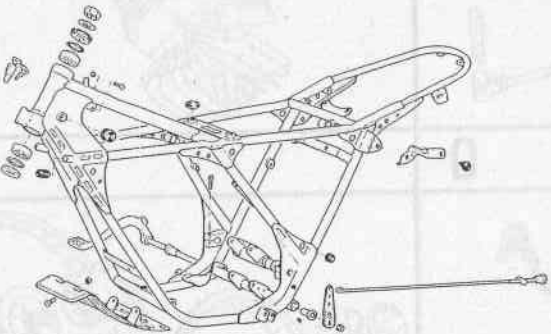
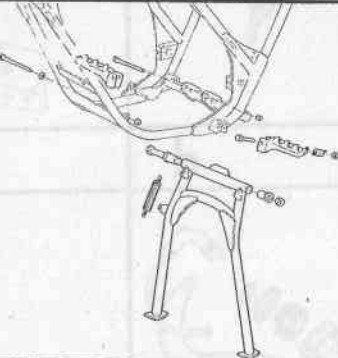
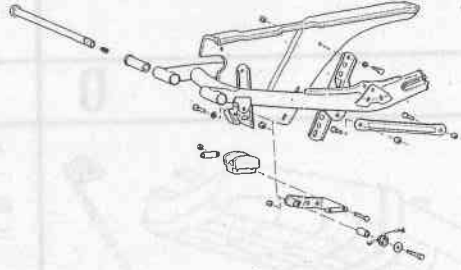
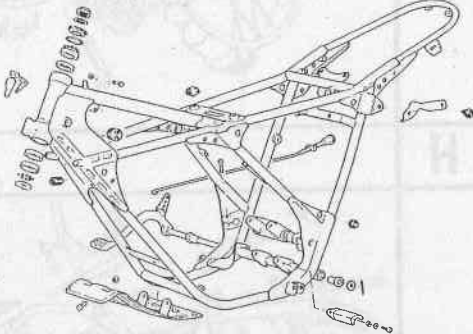
6 - 1979

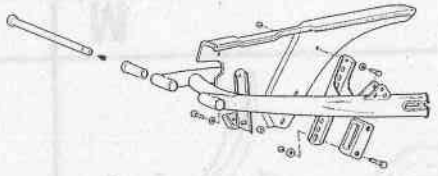
TELAIO-FORCELLONE-CAVALLETTO-POGGIAPIEDI-TENDICATENA
 CADRE-FOURCHE ARRIERE-BEQUILLE-REPOSE-PIED-TENDEUR DE CHAINE
 FRAME-REAR FORK-PROP STAND-FOOTREST-CHAIN TENSIONER
 RAHMEN-HINTERER SWINGARM-KIPPSTANDER-FUSSRASTE-KETTENSPIANNER

**FANTIC
MOTOR**

| | | |
|--|---|---|
| C1 CABALLERO 50 cc REG. CASA  | C2 CABALLERO 50 cc REG. CASA CABALLERO 50 cc REG. SUPER 6 M  | C3 CABALLERO 50 cc REG. CASA  |
| C4 CABALLERO 50 cc REG. SUPER 6 M  | C5  | C6 CABALLERO 50 cc REG. SUPER 6 M  |
| C7  | C8  | C9  |

C1

CABALLERO 50 cc REG. CASA

6 - 1979

C

1/1

FANTIC MOTOR

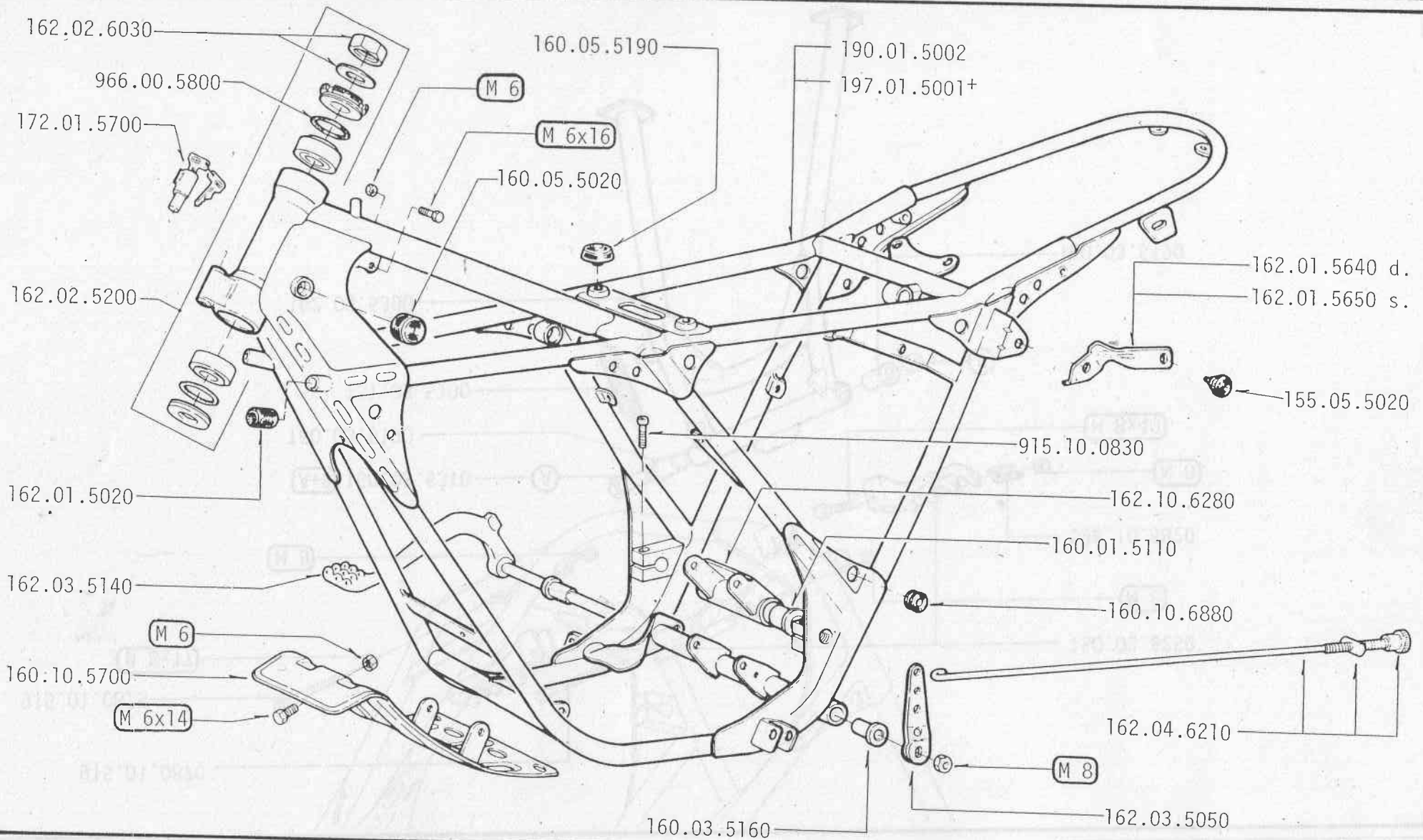

C2

CABALLERO 50 cc REG. CASA
CABALLERO 50 cc REG. SUPER 6 M

6 - 1979

C

2/1

FANTIC MOTOR

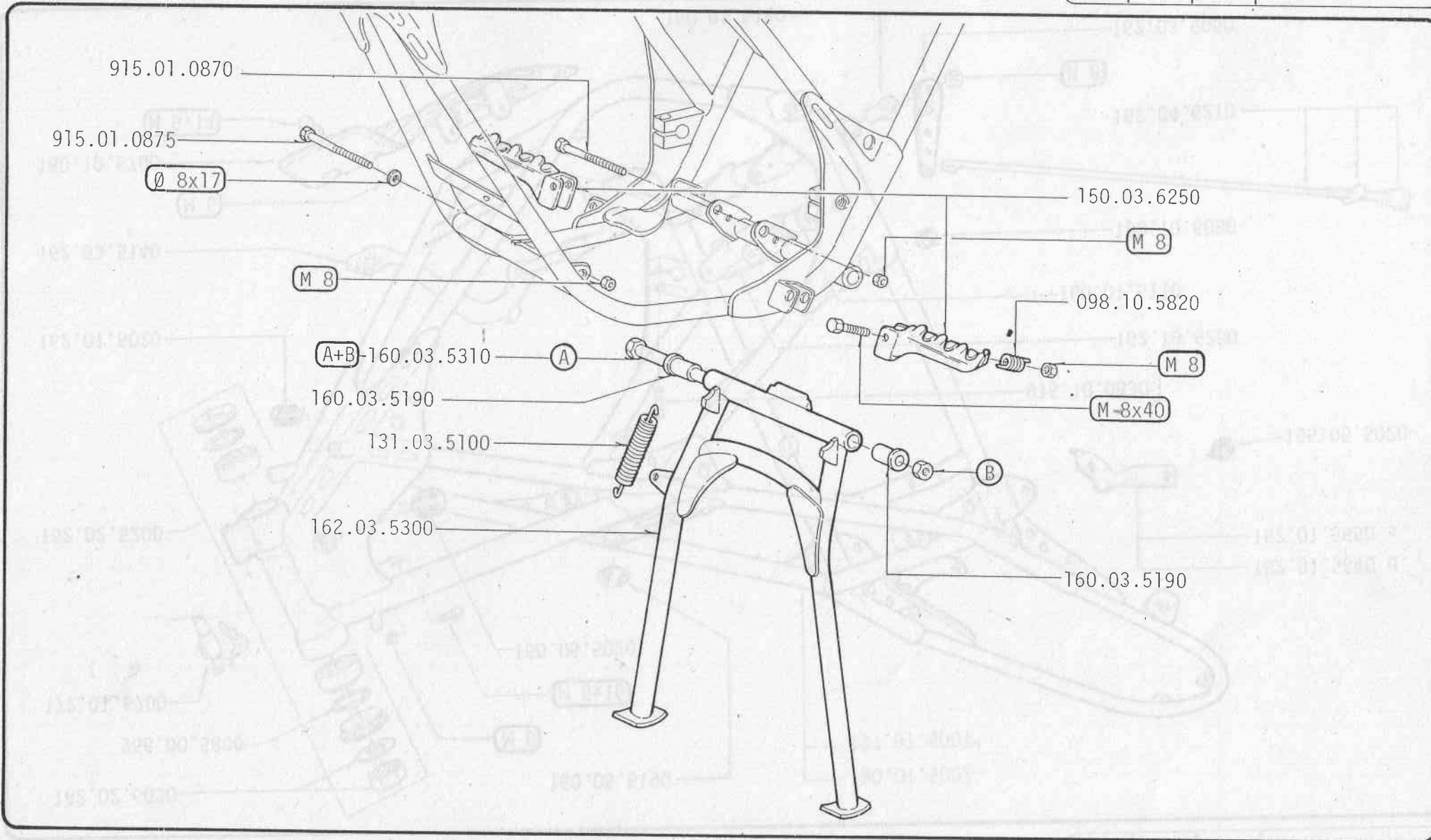

C1

2 - 1979
CABALLERO 50 cc REG. CASA
CABALLERO 50 cc REG. SUPER 6 M

C

1/1

FANTIC MOTOR

C3

CABALLERO 50 cc REG. CASA

6 - 1979

C

3/1

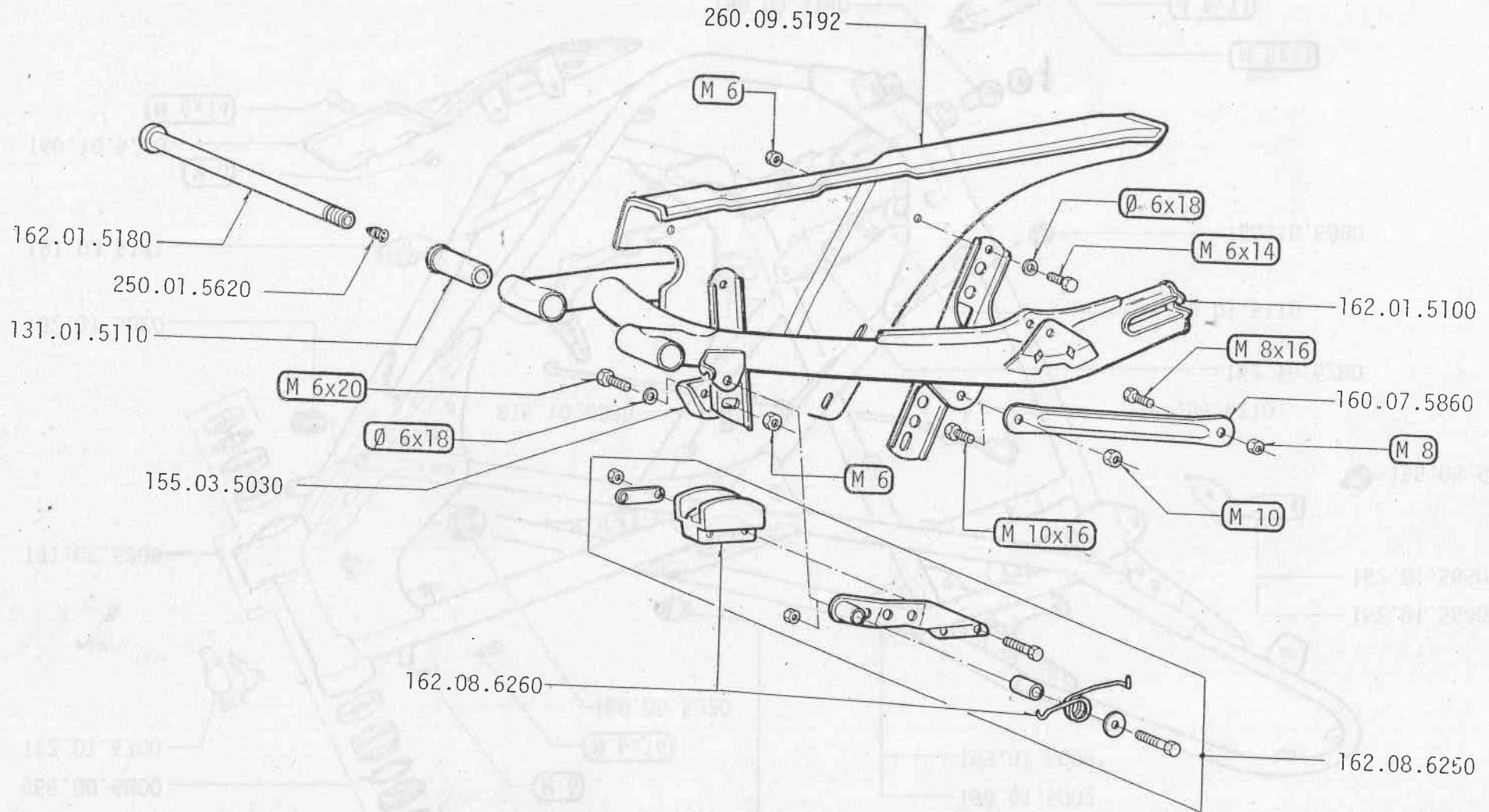
**FANTIC
MOTOR**

C4

CABALLERO 50 cc REG. SUPER 6 M

6 - 1979

C

4/1

FANTIC MOTOR

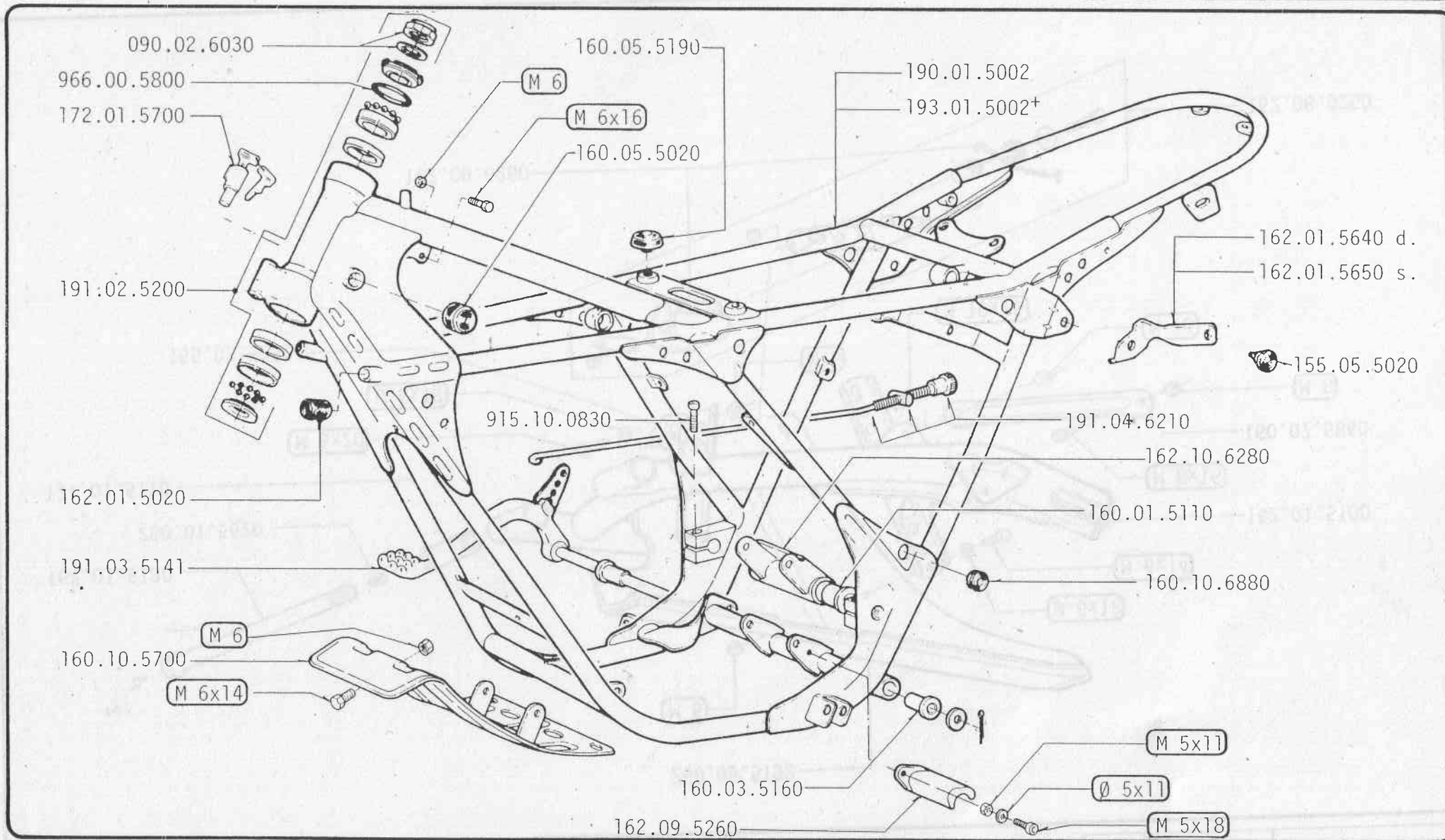

+ F

C3

6 - 1979

CABALLERO 50 cc REG. SUPER 6 M

C

4/1

FANTIC MOTOR

C6

CABALLERO 50 cc REG. SUPER 6 M

6 - 1979

C

6/1

FANTIC MOTOR

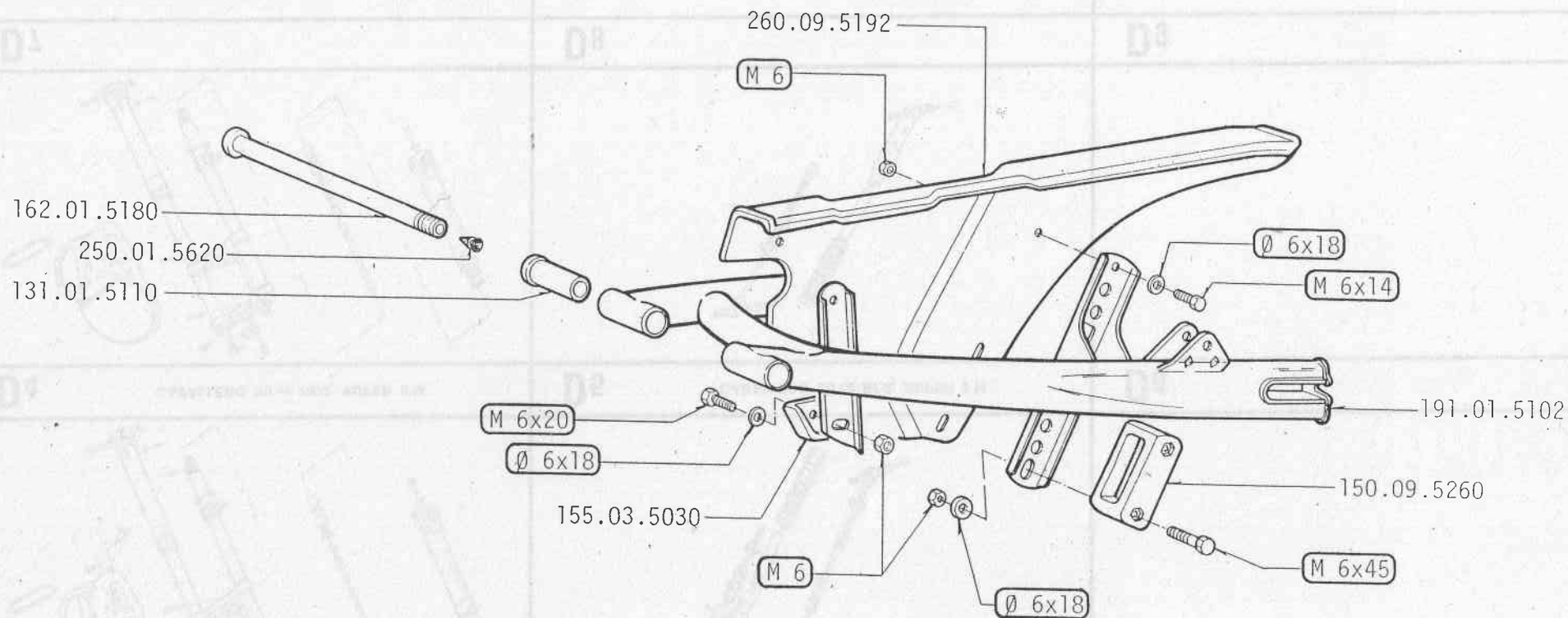

DCABALLERO 50 cc REG. CASA
CABALLERO 50 cc REG. SUPER 6 M

6 - 1979

FORCELLA ANTERIORE - AMMORTIZZATORI POSTERIORI
FOURCHE AVANT - AMORTISSEUR ARRIER
FRONT FORK - REAR SHOCK ABSORBER
VORDERE RADGABEL - HINTERER STROSSDÄMPFER**FANTIC
MOTOR****D1**

CABALLERO 50 cc REG. CASA

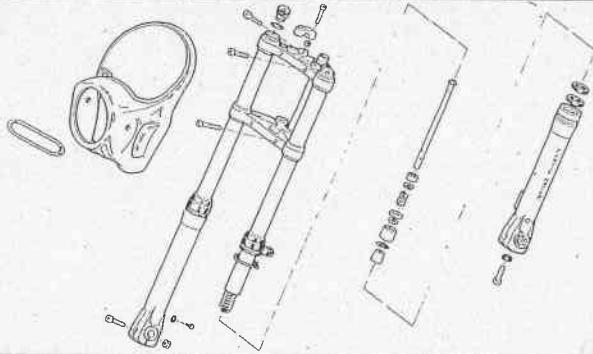
**D2**

CABALLERO 50 cc REG. CASA

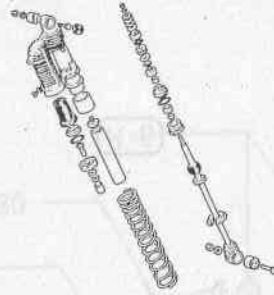
**D3****D4**

CABALLERO 50 cc REG. SUPER 6 M

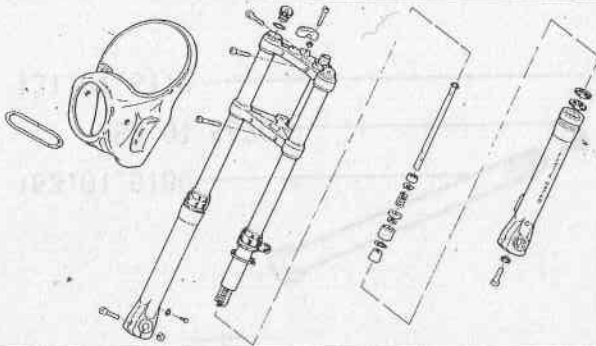
**D5**

CABALLERO 50 cc REG. SUPER 6 M

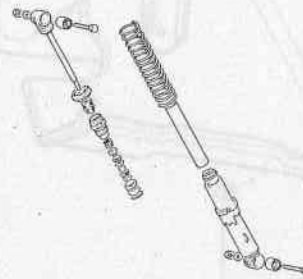
**D6****D7****D8****D9**

D1

CABALLERO 50 cc REG. CASA

6 - 1979

D

1/1

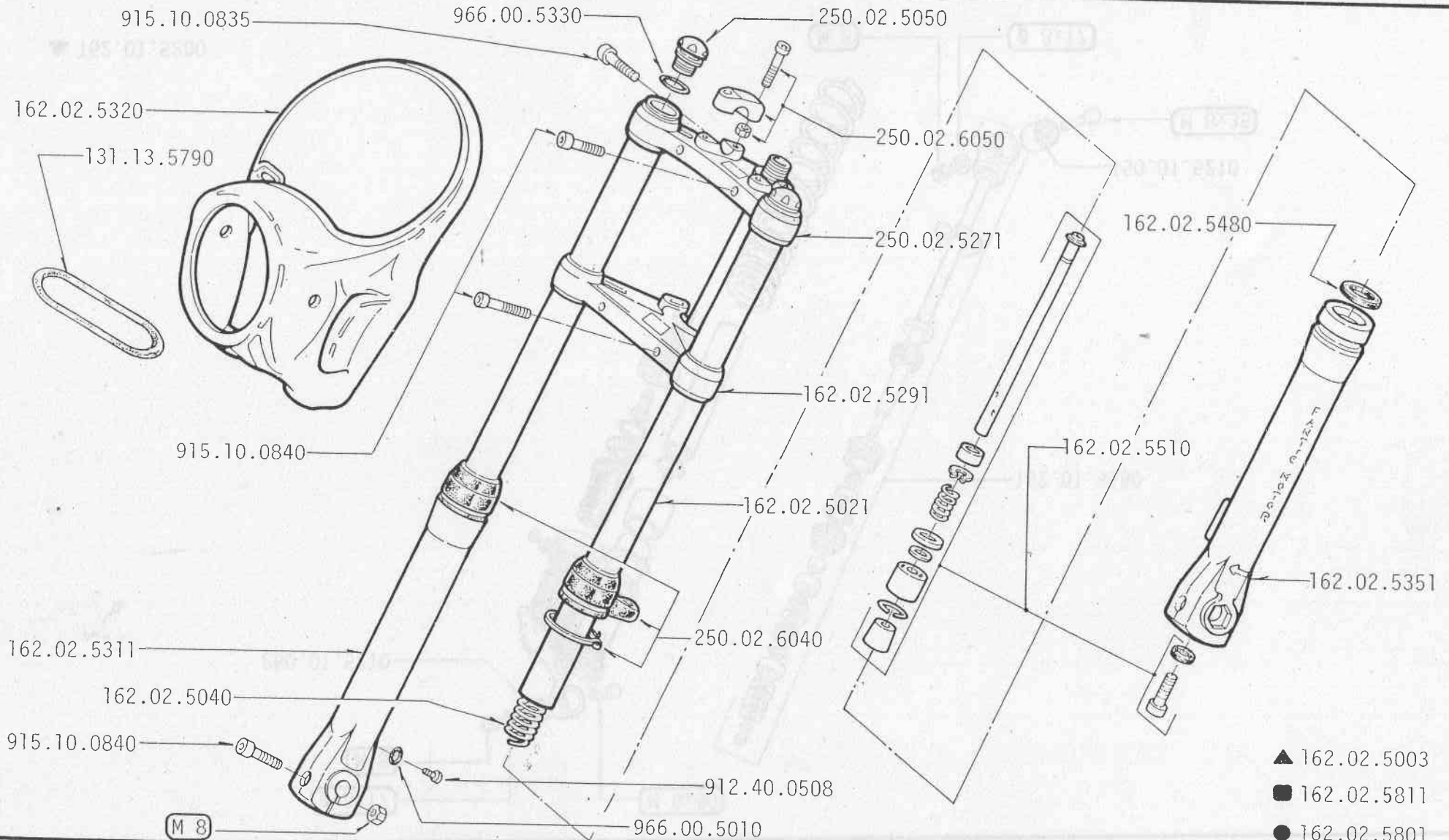
**FANTIC
MOTOR**

- ▲ Forcella anteriore completa
- Gamba destra forcella completa
- Gamba sinistra forcella completa

- ▲ Fourche avant complète
- Jambe droite complète
- Jambe gauche complète

- ▲ Fork complet
- Fork leg complete R/H
- Fork leg complete L/H

- ▲ Vordere Radgabel Komplett
- Rechtes Gabelbein Komplett
- Linkes Gabelbein Komplett

D2

CABALLERO 50 cc REG. CAŠA

6 - 1979

D

2/1

FANTIC MOTOR

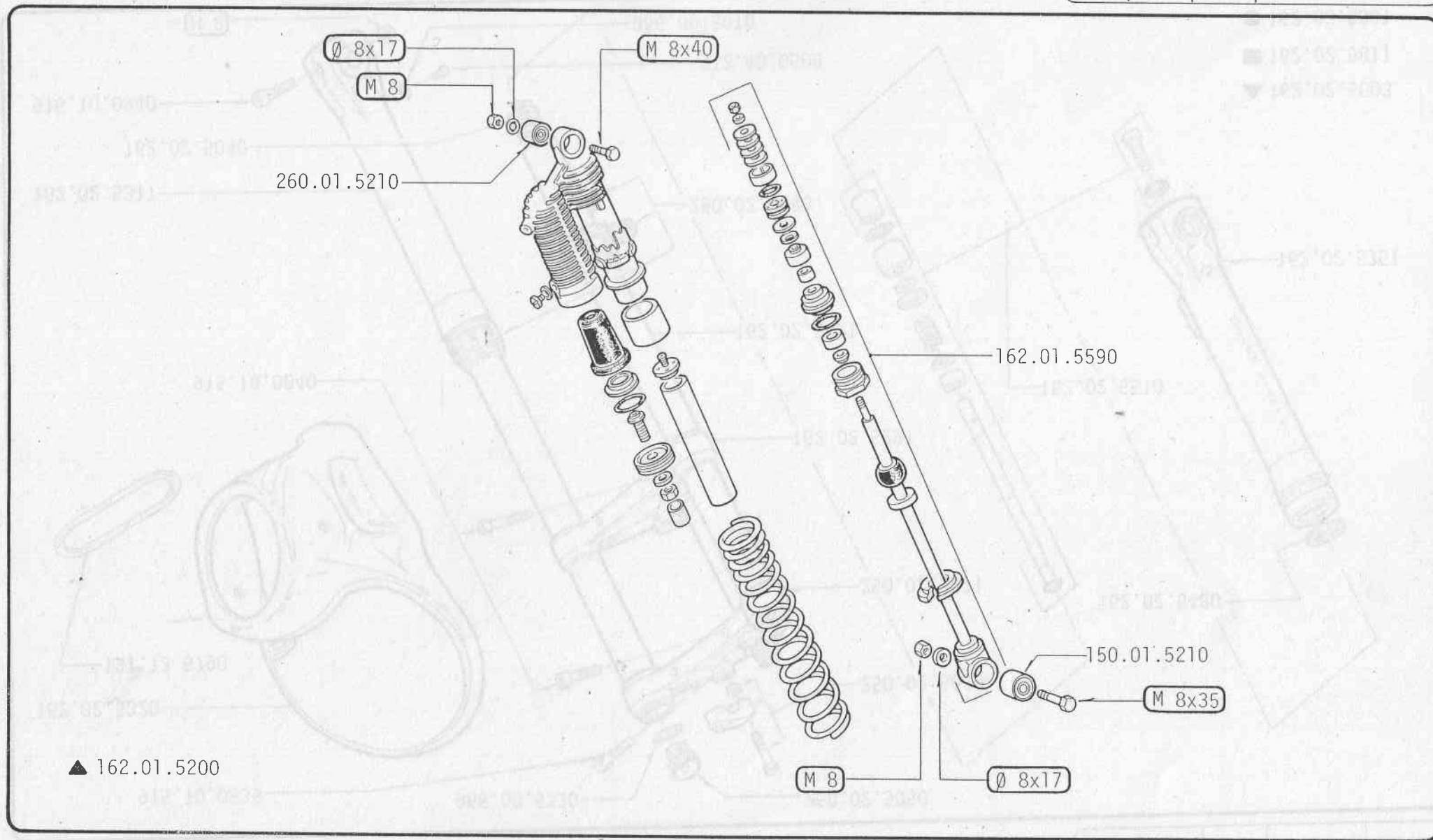

▲ Ammortizzatore completo ▲ Amortisseur complet ▲ Rear shock absorber complet ▲ Hinterer Stossdämpfer Komplett

D4

CABALLERO 50 cc REG. SUPER 6 M

6 - 1979

D

4/1

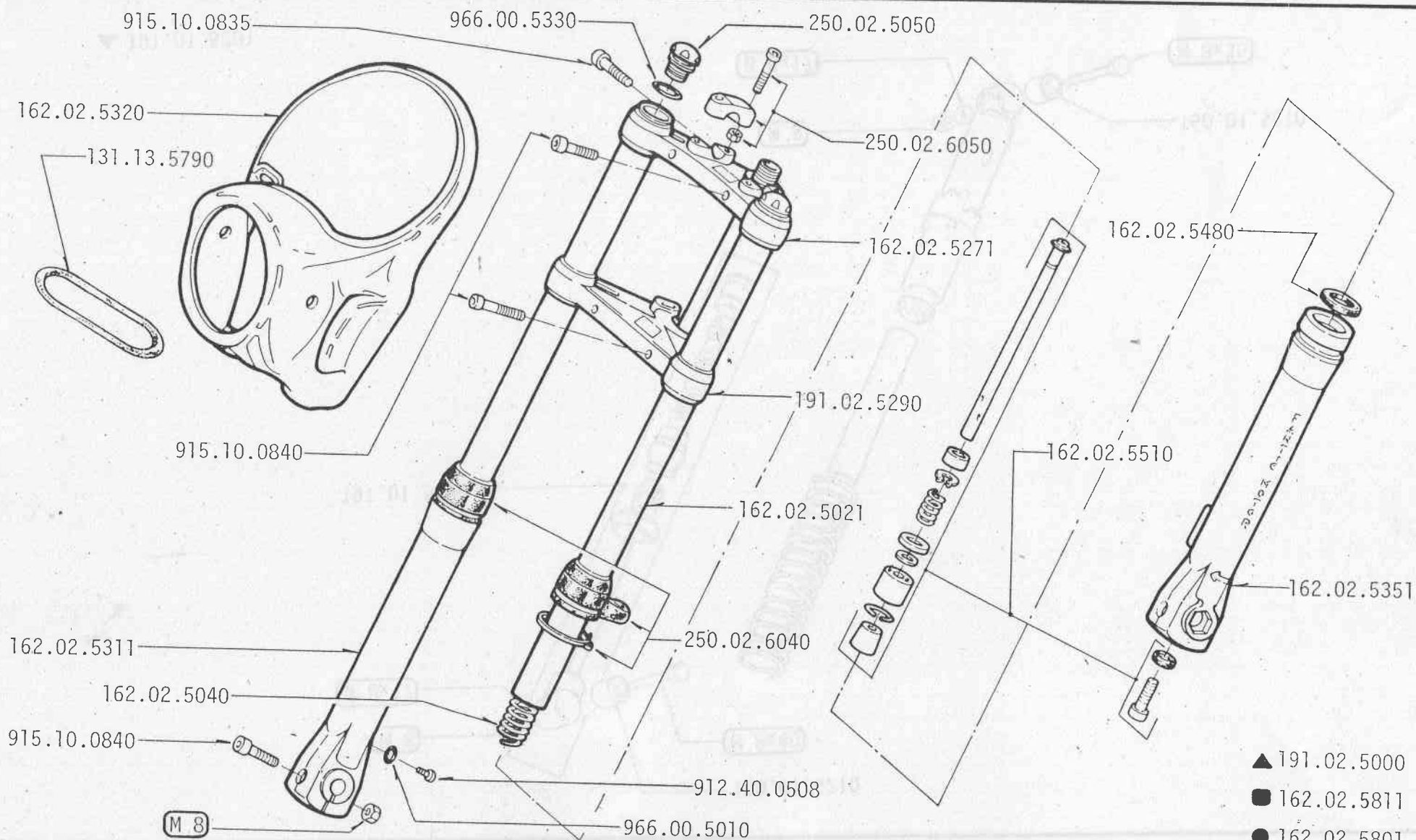
**FANTIC
MOTOR**

- ▲ Forcella anteriore completa
- Gamba destra forcella completa
- Gamba sinistra forcella completa

- ▲ Fourche avant complète
- Jambe droite complète
- Jambe gauche complète

- ▲ Fork complet
- Fork leg complete R/H
- Fork leg complete L/H

- ▲ Vordere Radgabel Komplett
- Rechtes Gabelbein Komplett
- Linkes Gabelbein Komplett

D5

CABALLERO 50 cc REG. SUPER 6 M

6 - 1979

D

5/1

FANTIC MOTOR

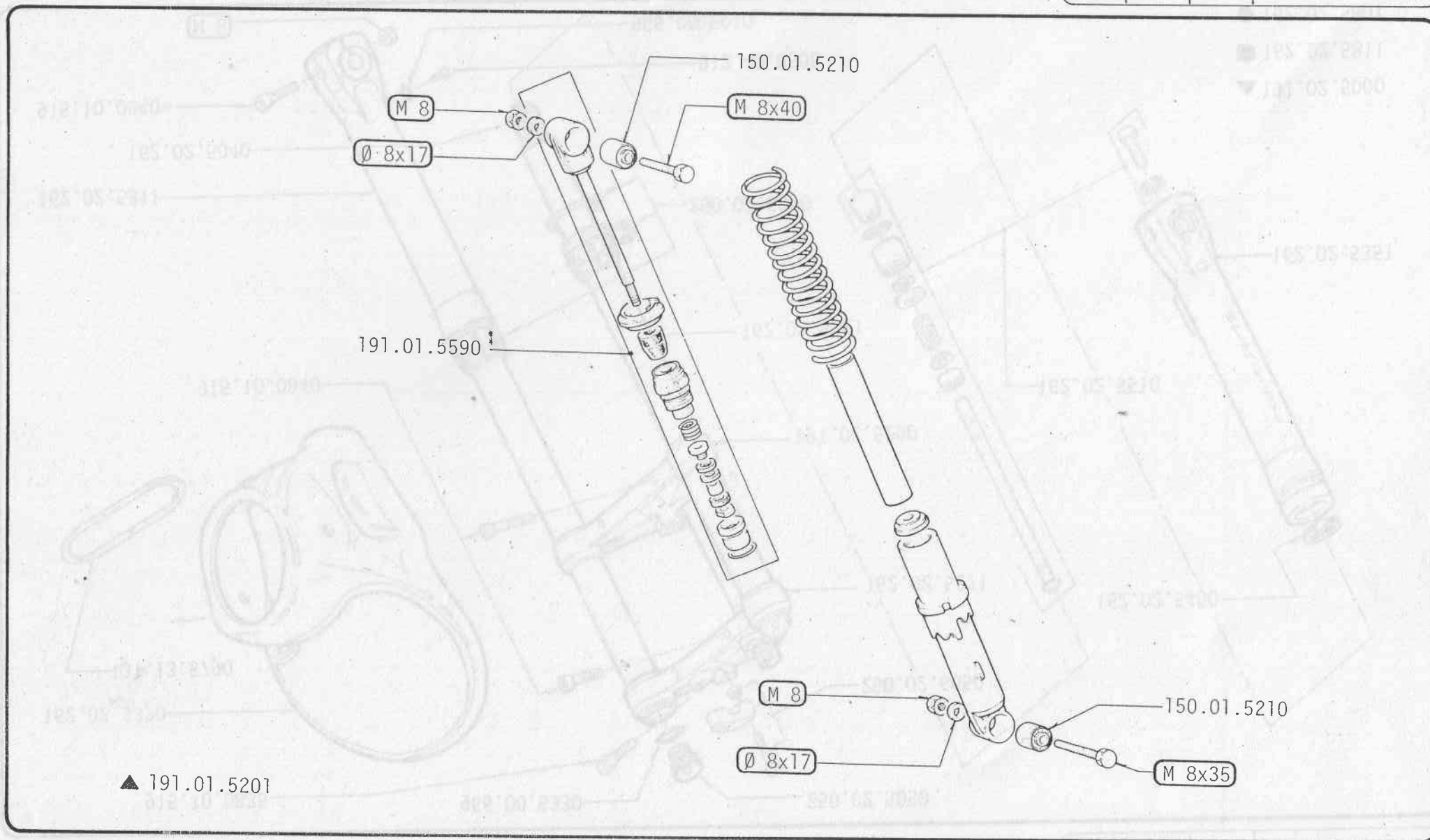

▲ 191.01.5201

▲ Ammortizzatore completo ▲ Amortisseur complet ▲ Rear shock absorber complet ▲ Hinterer Stossdämpfer Komplett

E1

CABALLERO 50 cc REG. CASA
CABALLERO 50 cc REG. SUPER 6 M

6 - 1979

E

1/1

FANTIC MOTOR

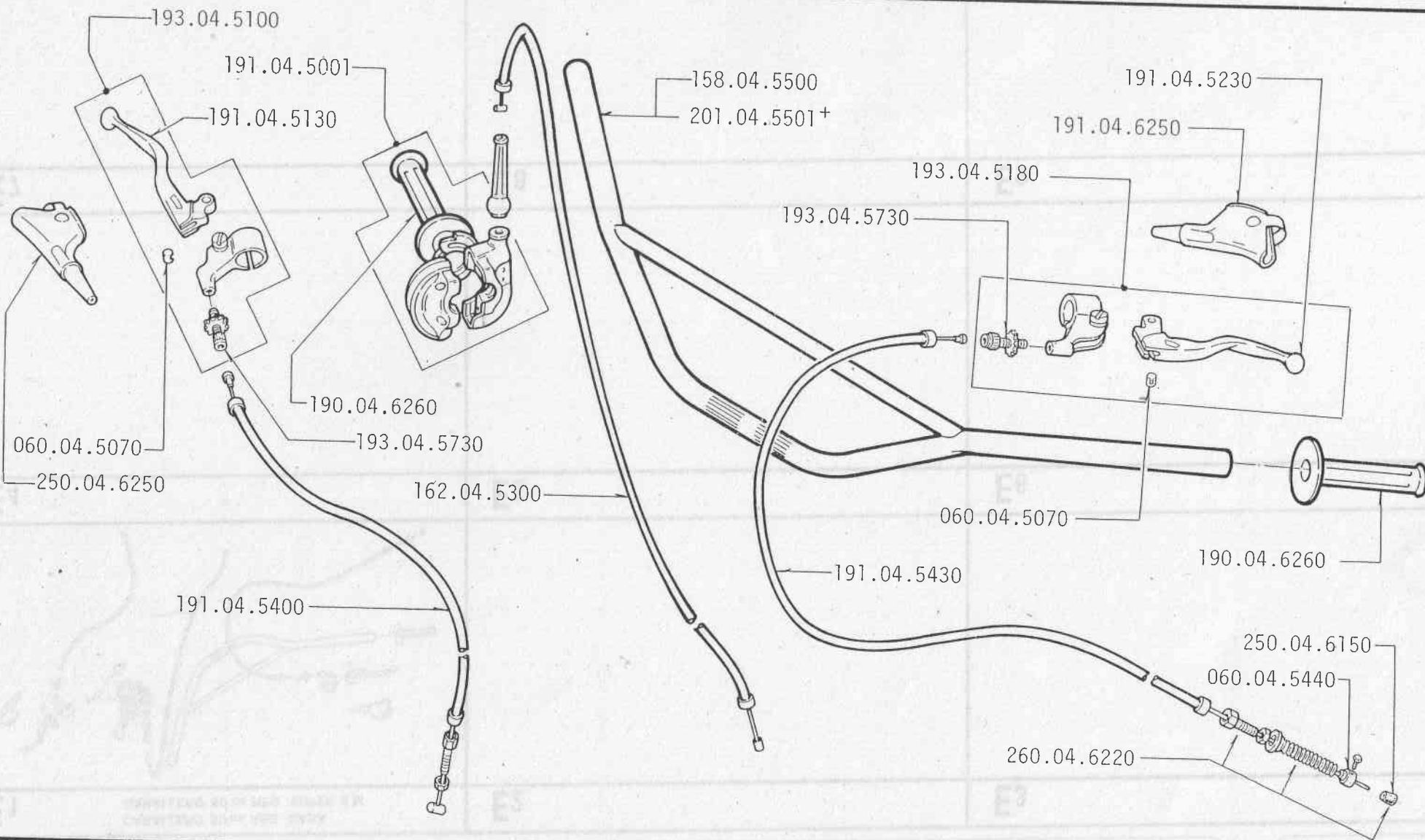

+ B

0 - 4833

E

INSTRUMENTO PER IL MOTO...
CANTIERI...
CANTIERI...
CANTIERI...

INSTRUMENTO PER IL MOTO...
CANTIERI...
CANTIERI...
CANTIERI...

FANTIC MOTOR

G

CABALLERO 50 cc REG. CASA
CABALLERO 50 cc REG. SUPER 6 M

6 - 1979

RUOTA ANTERIORE - RUOTA POSTERIORE
ROUE AVANT - ROUE ARRIERE
FRONT WHEEL - REAR WHEEL
VORDERRAD - HINTERRAD

FANTIC MOTOR

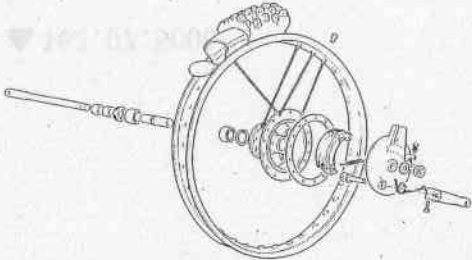
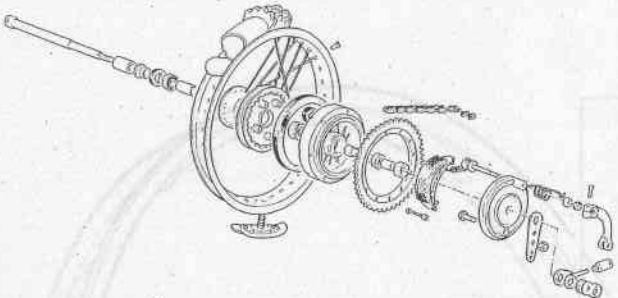
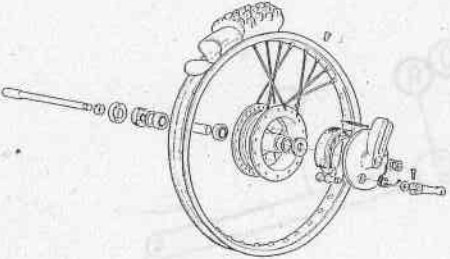
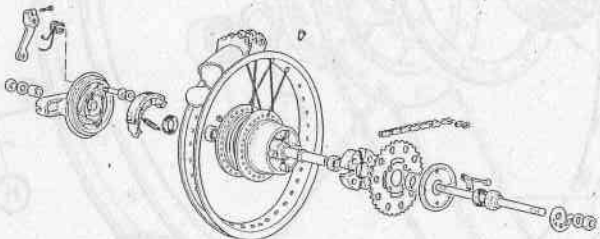
| | | |
|--|---|-----------|
| G1 CABALLERO 50 cc REG. CASA  | G2 CABALLERO 50 cc REG. CASA  | G3 |
| G4 CABALLERO 50 cc REG. SUPER 6 M  | G5 CABALLERO 50 cc REG. SUPER 6 M  | G6 |
| G7 | G8 | G9 |

A+B+C+D+E 162.07.6600

F+G+H+G+I 150.07.6650

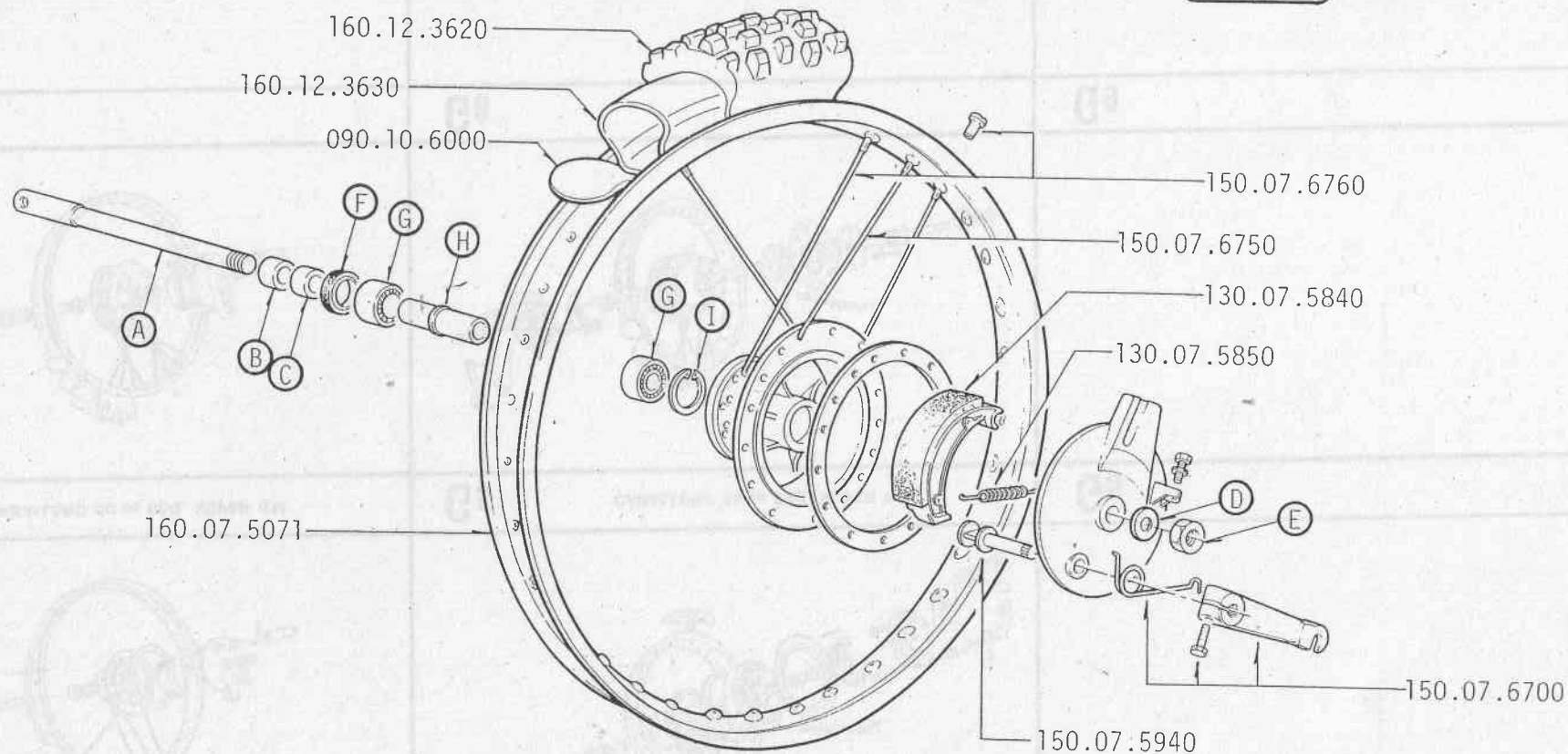

▲ 162.07.5000

■ 162.07.5060

● 160.07.5900

- ▲ Ruota anteriore completa
- Mozzo anteriore completo
- Disco portaceppi completo

- ▲ Roue avant complète
- Moyeu avant complet
- Disque porte-machoières complet

- ▲ Front wheel complete
- Front hub complete
- Front brake plate complete

- ▲ Vorderrad Komplett
- Vorderradnabe Komplett
- Bremsplatte Komplett

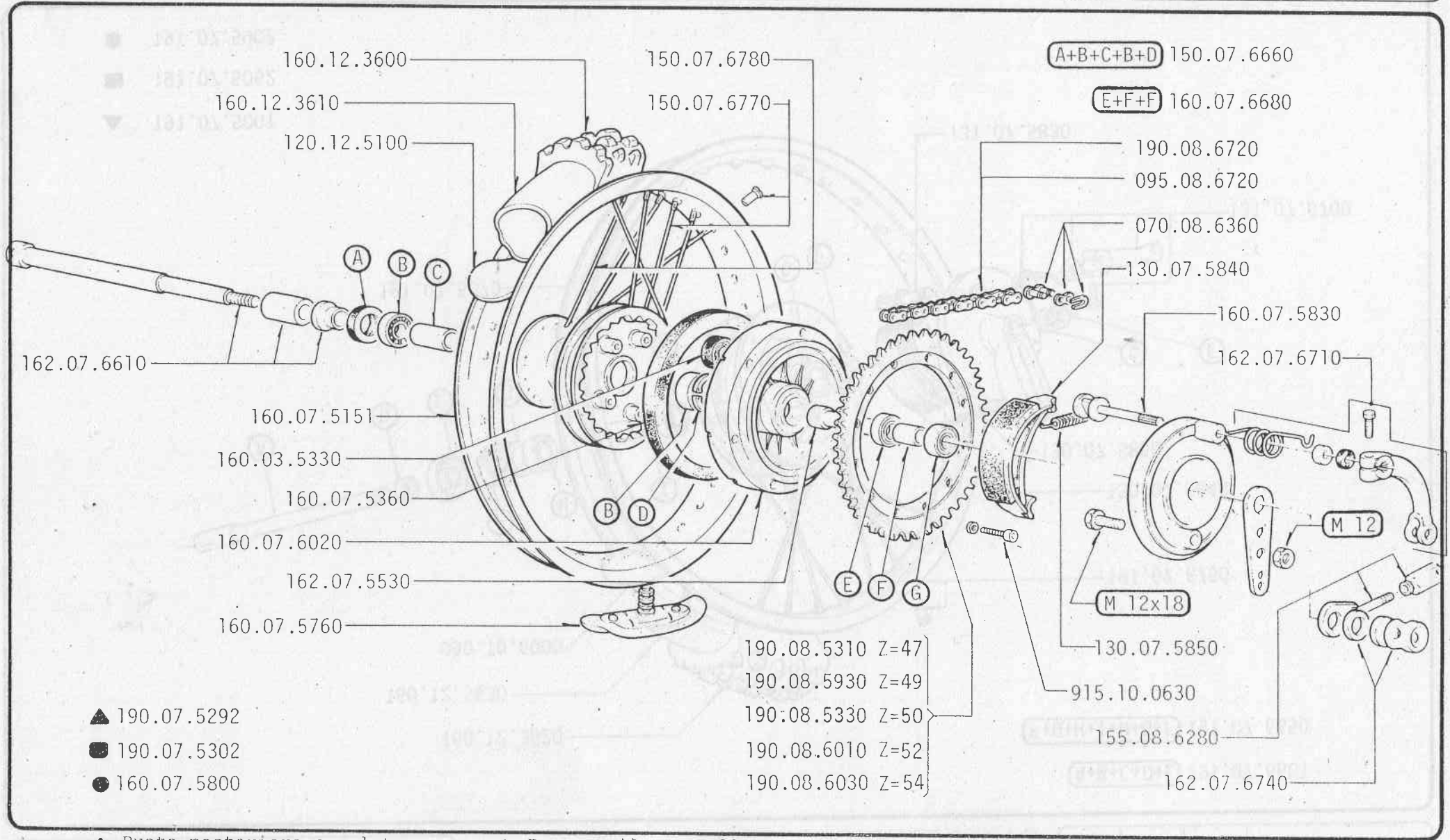

- ▲ 190.07.5292
- 190.07.5302
- 160.07.5800

+ F

- | | | | |
|--|---|-----------------------------|----------------------------------|
| ▲ Ruota posteriore completa | ▲ Roue arriere complete | ▲ Rear wheel complete | ▲ Hinterrad komplett |
| ■ Mozzo posteriore completo | ■ Moyeu arrier complet | ■ Rear hub complete | ■ Hinterradnaße komplett |
| ● Disco portaceppi posteriore completo | ● Disque porte-machaires arrier complet | ● Rear brake plate complete | ● Hinterradbremssplatte komplett |

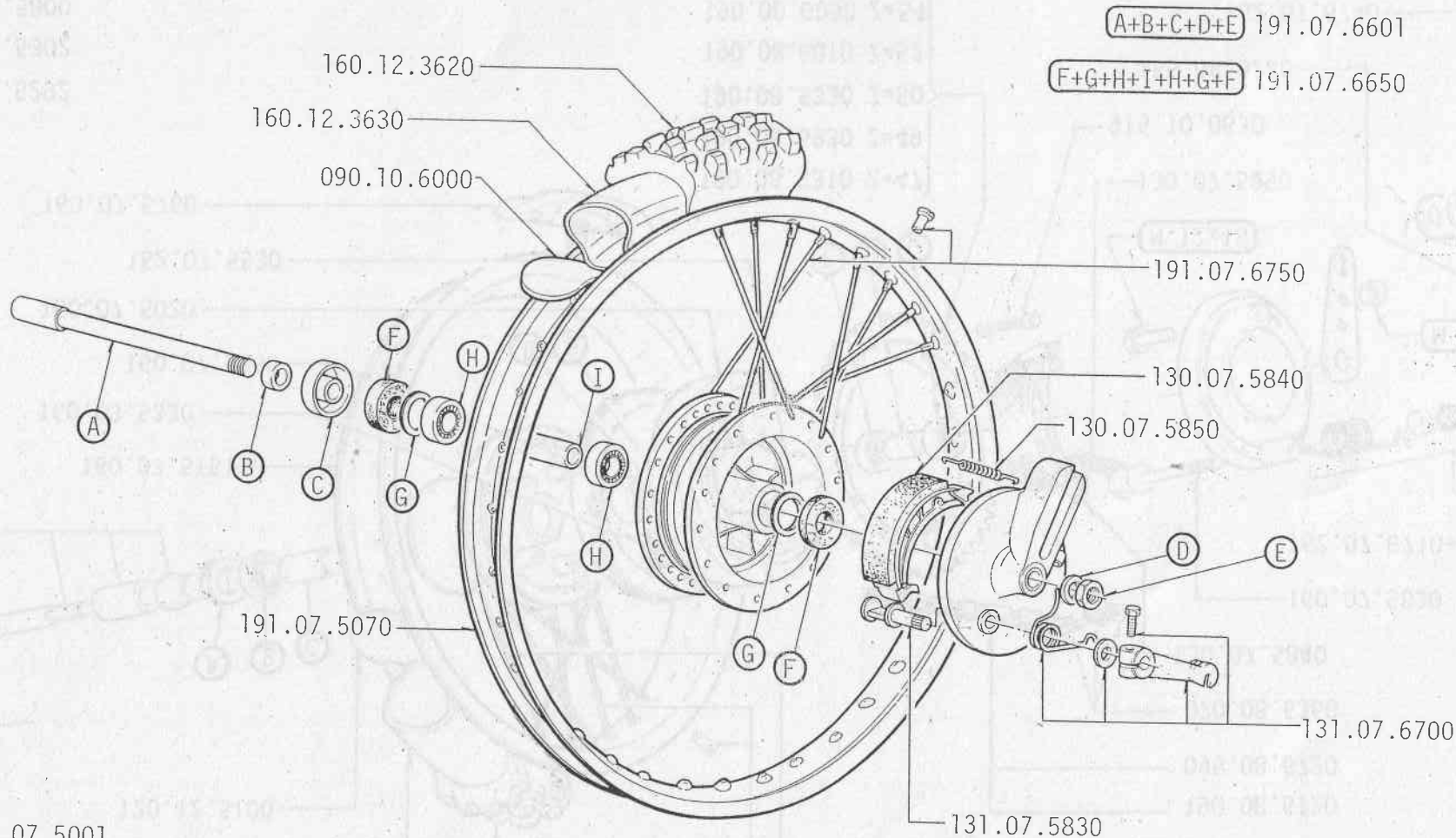

- ▲ 191.07.5001
- 191.07.5062
- 191.07.5902

- | | | | |
|-----------------------------|---------------------------------|------------------------------|--------------------------|
| ▲ Ruota anteriore completa | ▲ Roue avant complète | ▲ Front wheel complete | ▲ Vorderrad Komplett |
| ■ Mozzo anteriore completo | ■ Moyeu avant complet | ■ Front hub complete | ■ Vorderradnabe Komplett |
| ● Disco portaceppi completo | ● Disque porte-machoirs complet | ● Front brake plate complete | ● Bremsplatte Komplett |

G5

CABALLERO 50 cc REG. SUPER 6 M

6 - 1979

G

5/1

FANTIC MOTOR

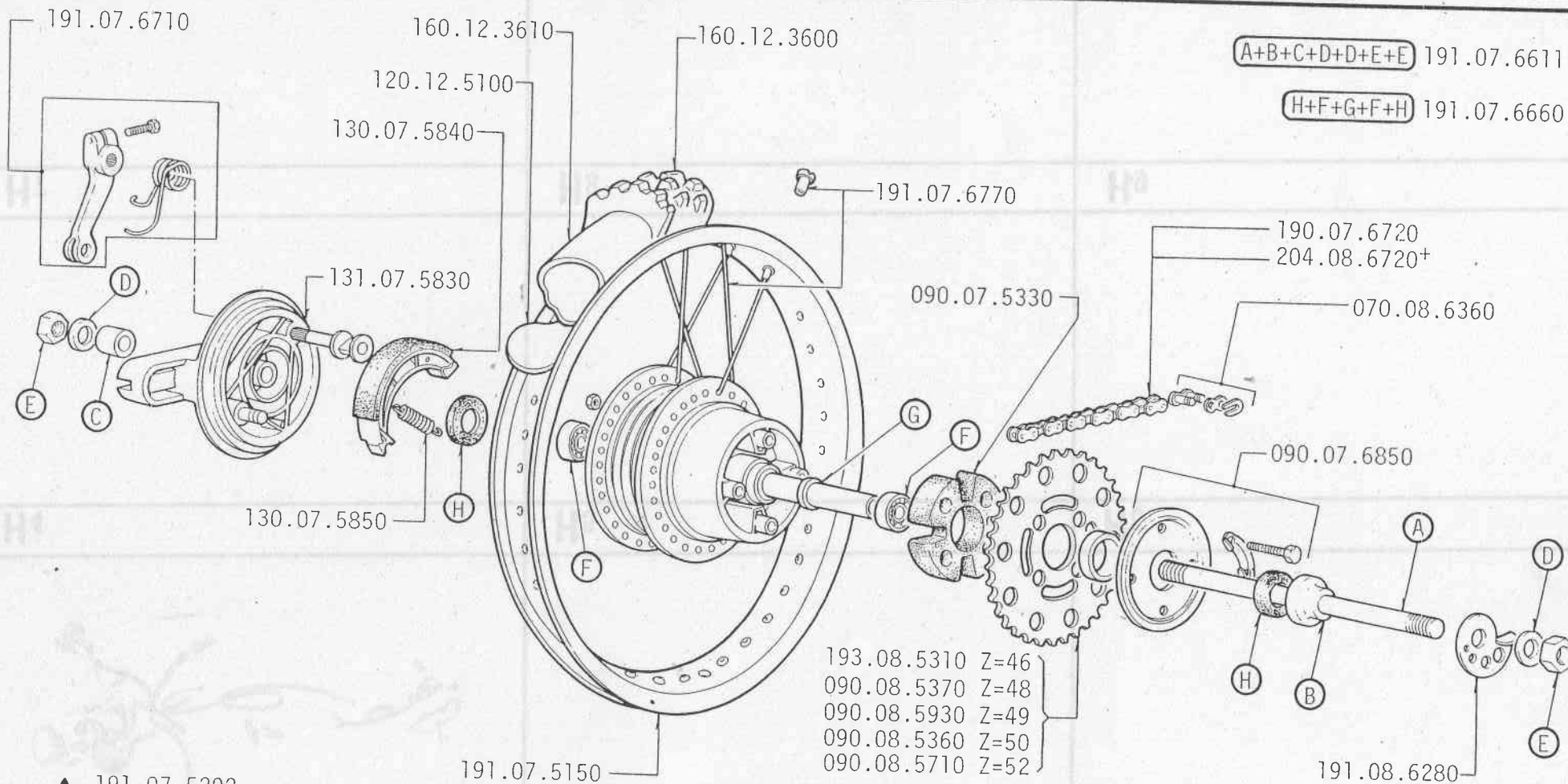

+ F

▲ Ruota posteriore completa
 ■ Mozzo posteriore completo
 ● Disco portaceppi posteriore completo

▲ Roue arrière complète
 ■ Moyeu arrière complet
 ● Disque porte-machoirs arrière complet

▲ Rear wheel complete
 ■ Rear hub complete
 ● Rear brake plate complete

▲ Hinterrad komplett
 ■ Hinterradnabe komplett
 ● Hinterradbremssplatte

H1

CABALLERO 50 cc REG. CASA
CABALLERO 50 cc REG. SUPER 6 M

6 - 1979

H

1/1

FANTIC MOTOR

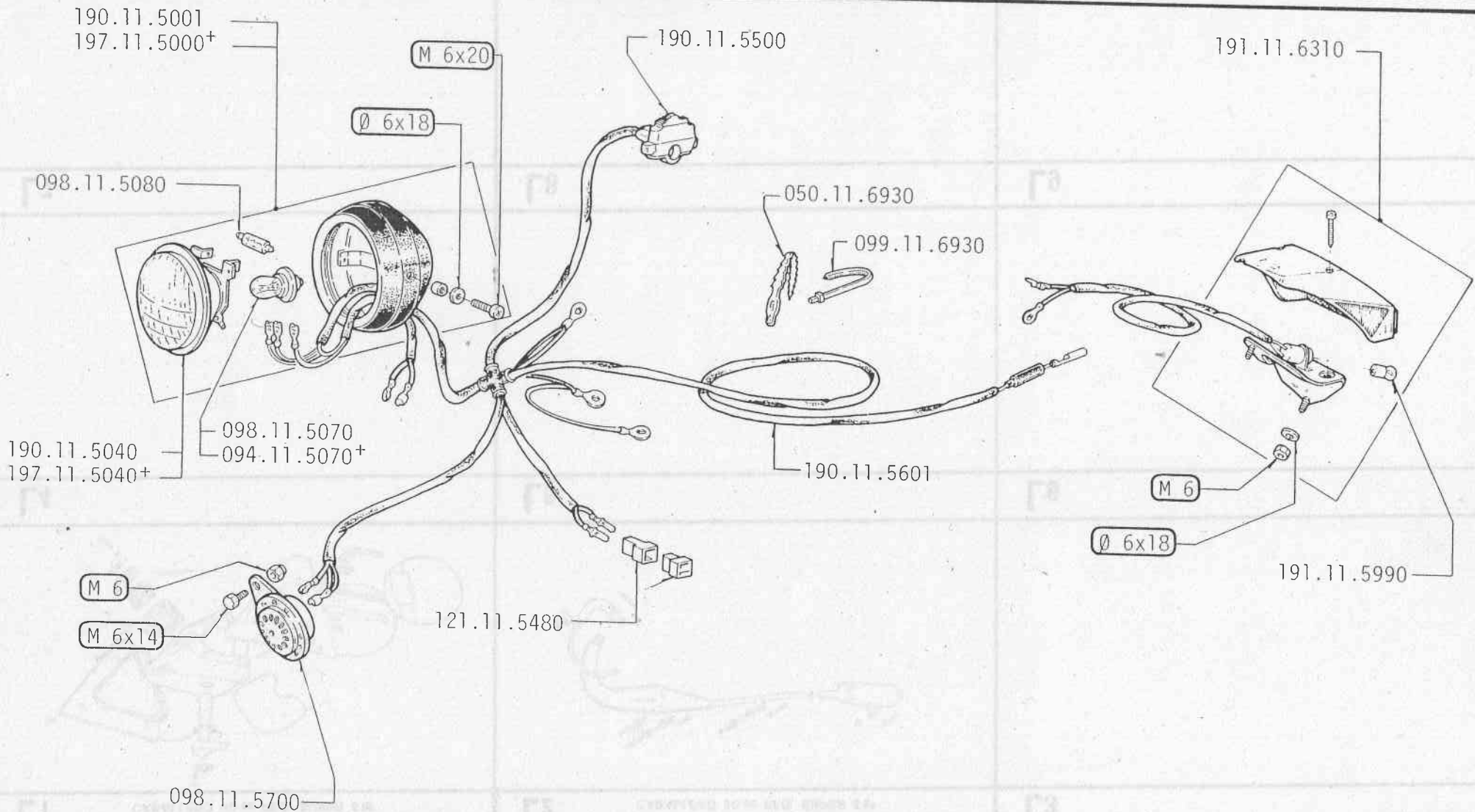

L

CABALLERO 50 cc REG. CASA
 CABALLERO 50 cc REG. SUPER 6 M

6 - 1979

GRUPPO ASPIRAZIONE-CAMERA D'ESPANSIONE-SILENZIATORE
 GROUPE ASPIRATION-POT D'ECHAPPEMENT-SILENCIEUX
 GROUPE INTAKE-SILENCER-TERMINAL SILENCER
 ANSAUGBAUGRUPPE-AUSPUFF-AUSPUFFSCHALLDÄMPFER

**FANTIC
 MOTOR**

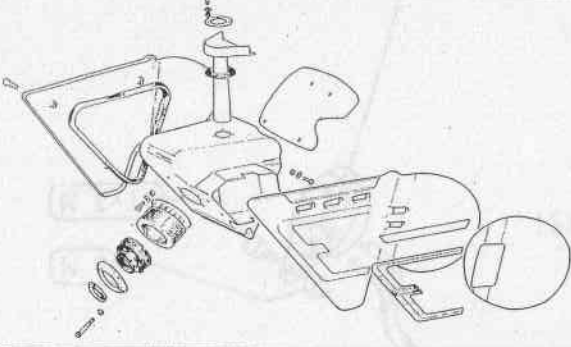
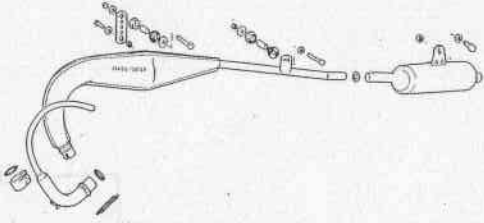
| L1 CABALLERO 50 cc REG. CASA CABALLERO 50 cc REG. SUPER 6 M | L2 CABALLERO 50 cc REG. CASA CABALLERO 50 cc REG. SUPER 6 M | L3 |
|---|--|-----------|
|  |  | |
| L4 | L5 | L6 |
| L7 | L8 | L9 |

L1CABALLERO 50 cc REG. CASA
CABALLERO 50 cc REG. SUPER 6 M

6 - 1979

L

1/1

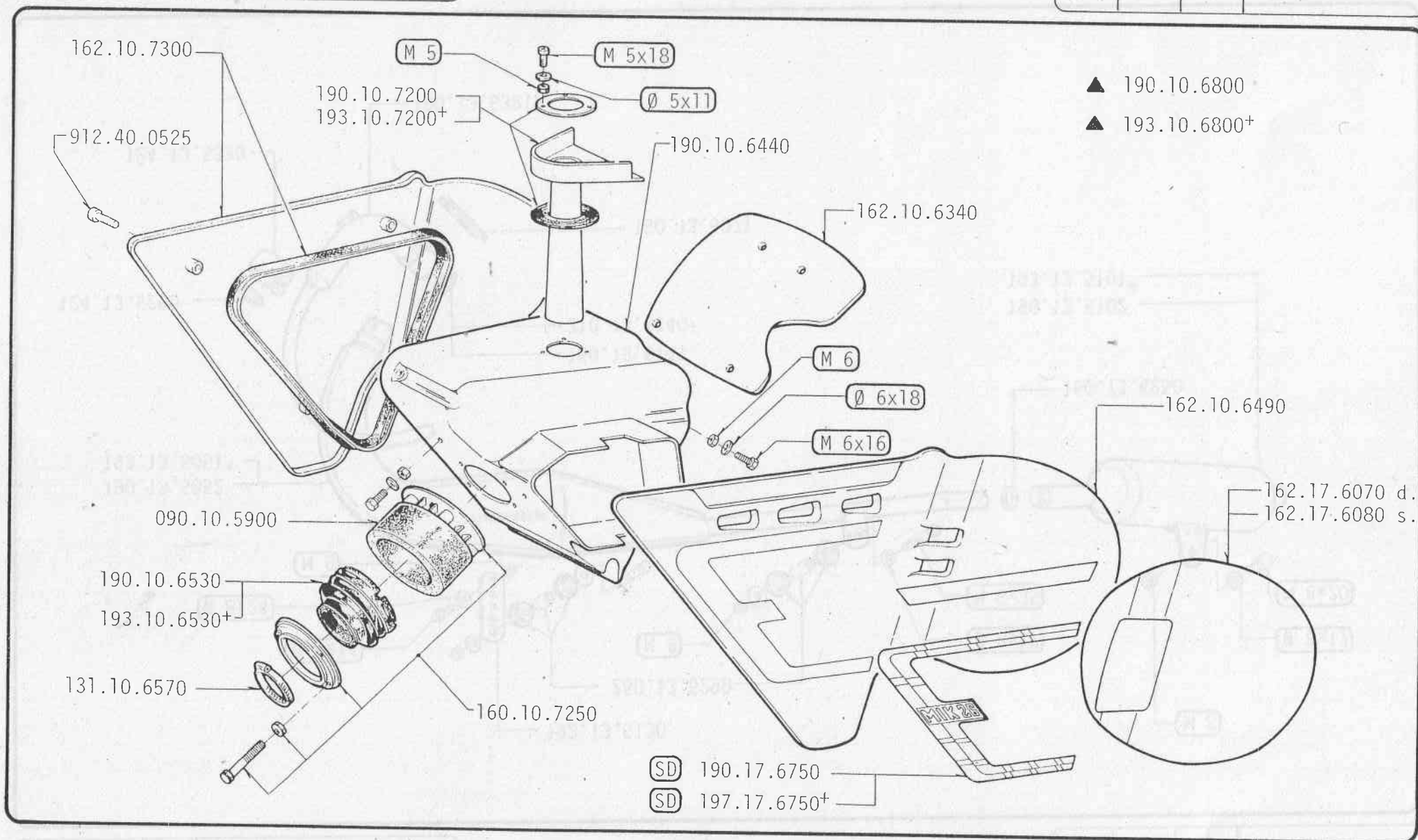
**FANTIC
MOTOR**

+ F-B ▲ Gruppo di aspirazione completo

▲ Groupe aspiration complet

▲ Group intake assembly

▲ Ansaugbaugruppe Komplett

L2

CABALLERO 50 cc REG. CASA
CABALLERO 50 cc REG. SUPER 6 M

6 - 1979

L

2/1

FANTIC MOTOR

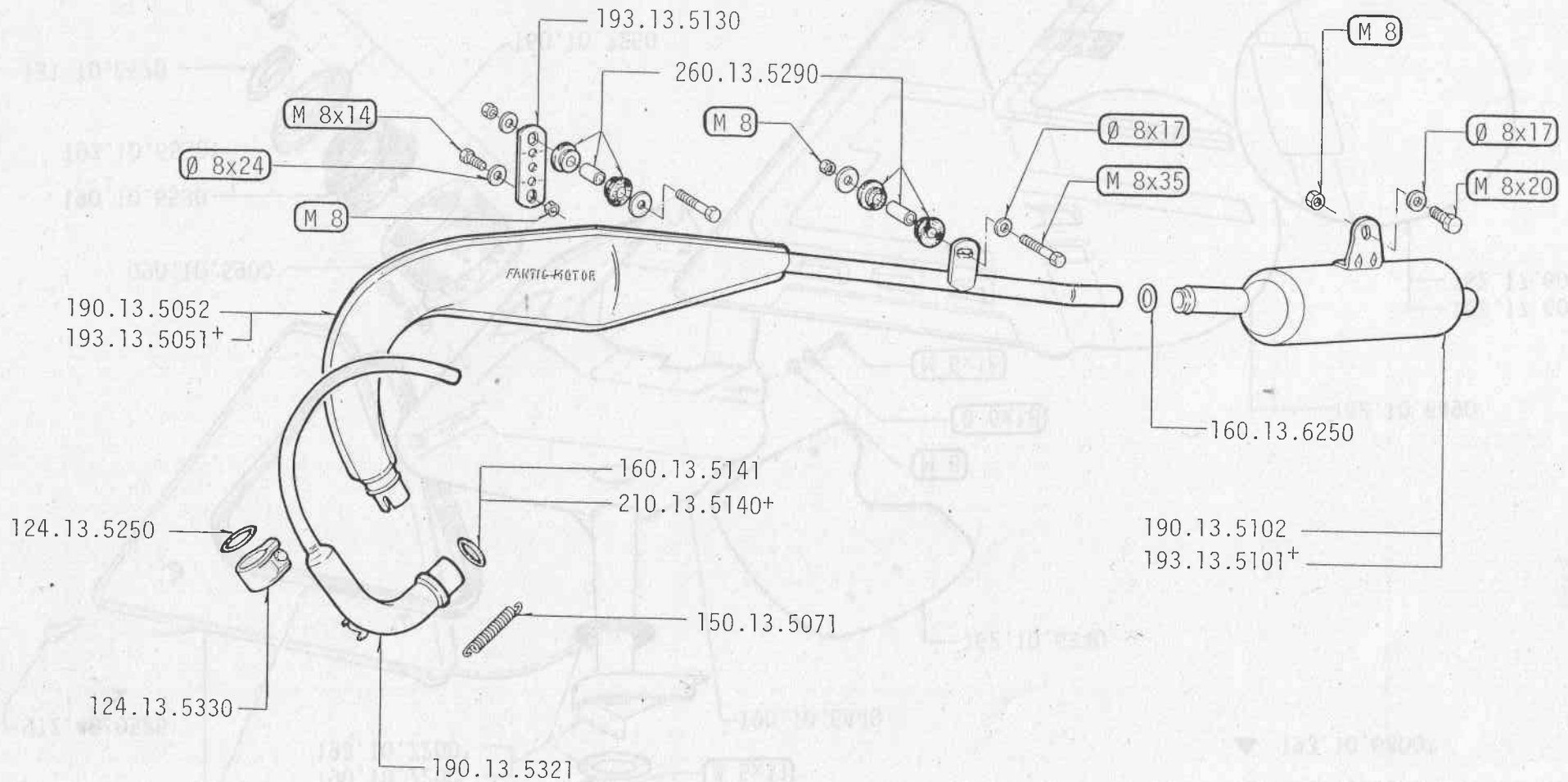

+ F-B

M1

CABALLERO 50 cc REG. CASA
CABALLERO 50 cc REG. SUPER 6-M

6 - 1979

M

1/1

FANTIC MOTOR

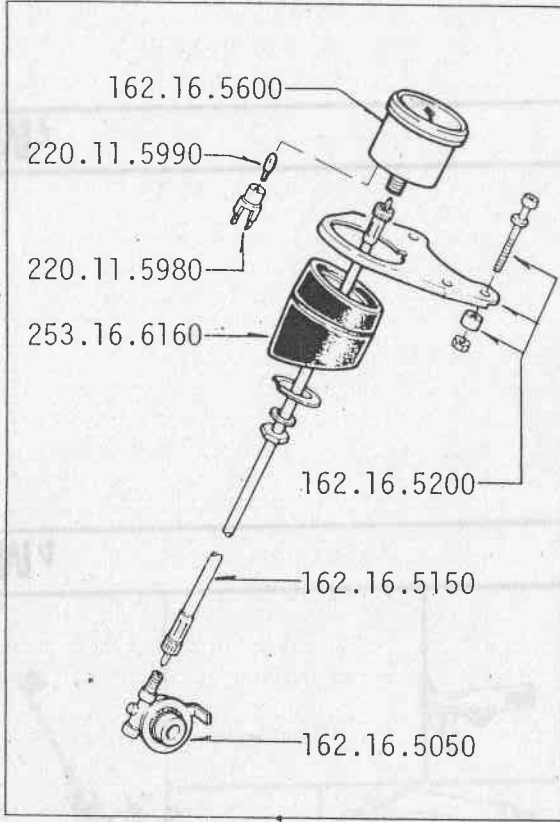

162.16.6600

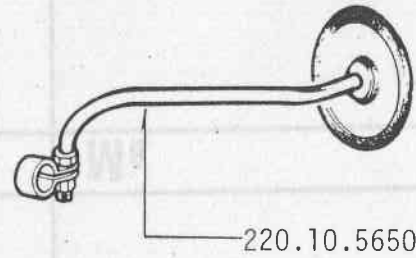

196.06.5000

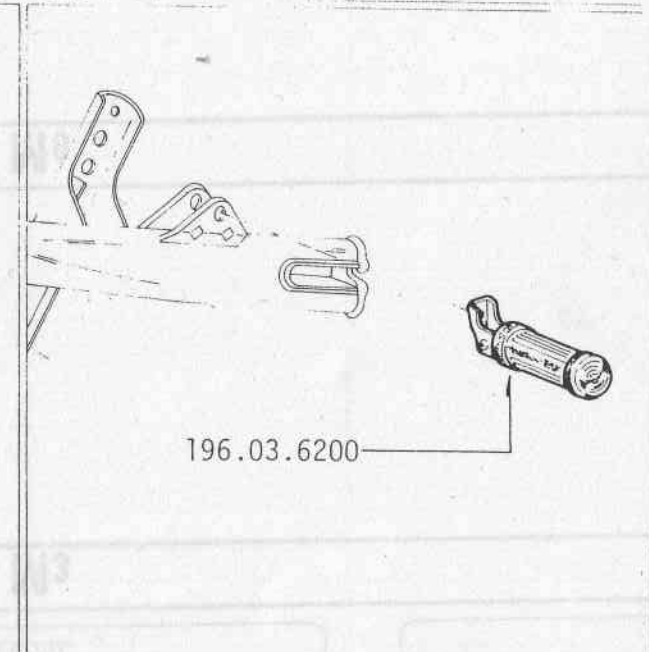
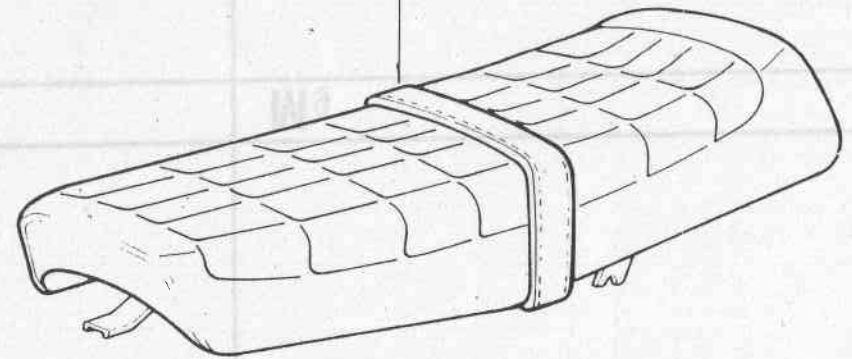

196.03.6200

N

CABALLERO 50 cc REG. CASA
 CABALLERO 50 cc REG. SUPER 6 M

6 - 1979

MOTORE
 MOTEUR
 ENGINE
 MOTOR

**FANTIC
MOTOR****N1**

CABALLERO 50 cc REG. CASA

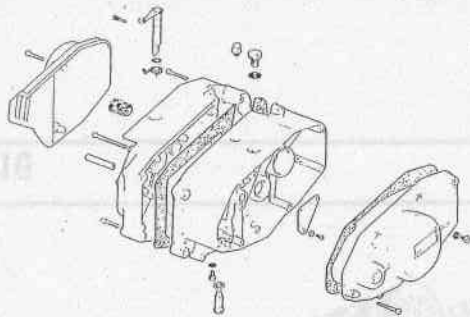
**N2**

CABALLERO 50 cc REG. CASA
 CABALLERO 50 cc REG. SUPER 6 M

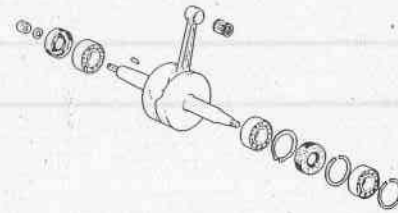
**N3**

CABALLERO 50 cc REG. CASA
 CABALLERO 50 cc REG. SUPER 6 M

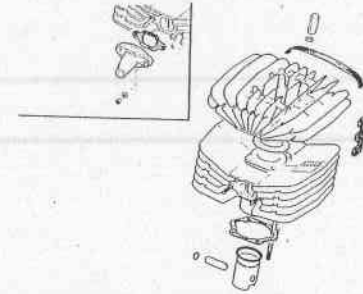
**N4**

CABALLERO 50 cc REG. CASA
 CABALLERO 50 cc REG. SUPER 6 M

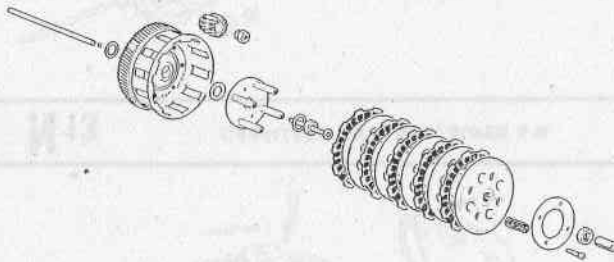
**N5**

CABALLERO 50 cc REG. CASA
 CABALLERO 50 cc REG. SUPER 6 M

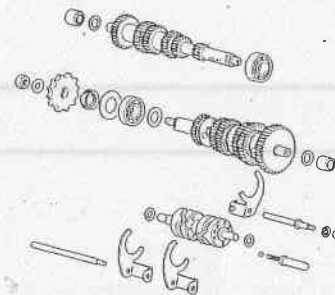
**N6**

CABALLERO 50 cc REG. CASA
 CABALLERO 50 cc REG. SUPER 6 M

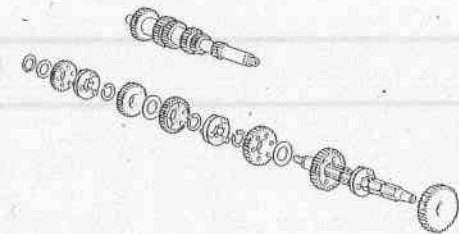
**N7****N8**

CABALLERO 50 cc REG. CASA
 CABALLERO 50 cc REG. SUPER 6 M

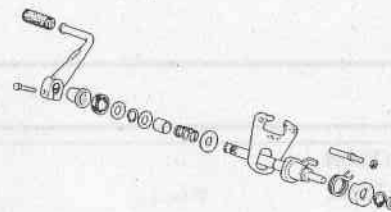
**N9**

CABALLERO 50 cc REG. CASA
 CABALLERO 50 cc REG. SUPER 6 M

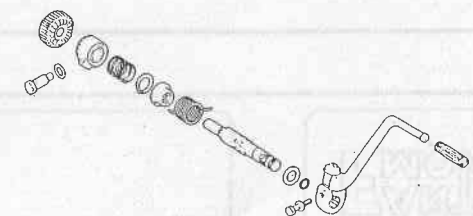

N

CABALLERO 50 cc REG. CASA
CABALLERO 50 cc REG. SUPER 6 M

6 - 1979

MOTORE
MOTEUR
ENGINE
MOTOR

FANTIC MOTOR

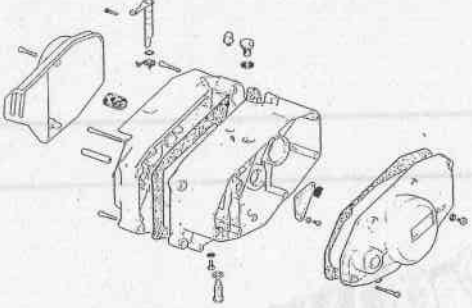
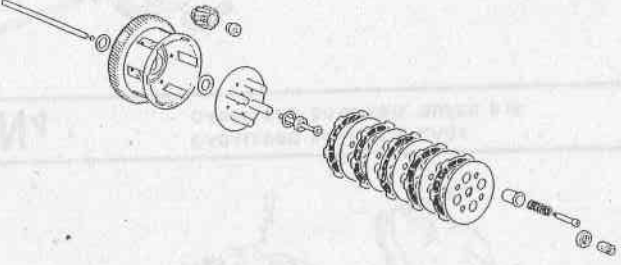
| N10 CABALLERO 50 cc REG. SUPER 6 M | N11 | N12 |
|--|-----|-----|
|  | | |
| N13 CABALLERO 50 cc REG. SUPER 6 M | N14 | N15 |
|  | | |
| N16 | N17 | N18 |
| | | |



N

CABALLERO 50 cc REG. CASA
 CABALLERO 50 cc REG. SUPER 6 M

6 - 1979

MOTORE
 MOTEUR
 ENGINE
 MOTOR

FANTIC
MOTOR

N19**N20****N21****N22****N23****N24****N25****N26****N27**

CABALLERO 50 cc REG. CASA
 CABALLERO 50 cc REG. SUPER 6 M

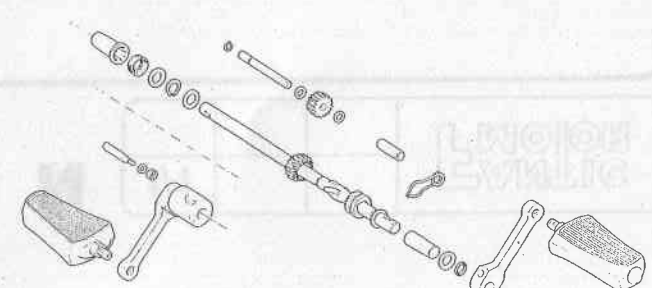

N1

CABALLERO 50 cc REG. CASA

6 - 1979

N

1/1

FANTIC MOTOR

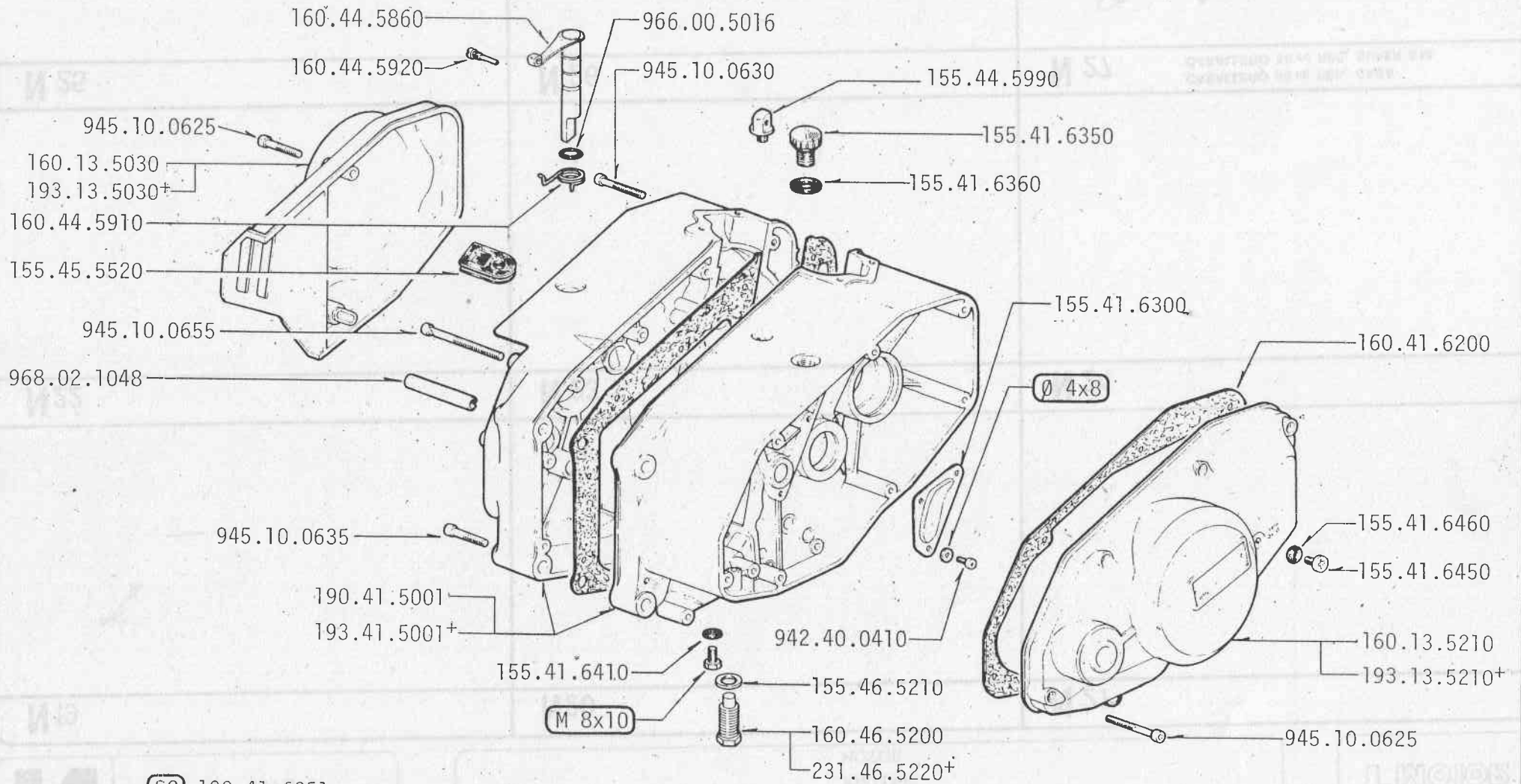

(SG) 190.41.6251

N2

CABALLERO 50 cc REG. CASA
CABALLERO 50 cc REG. SUPER 6 M

6 - 1979

N

2/1

FANTIC MOTOR

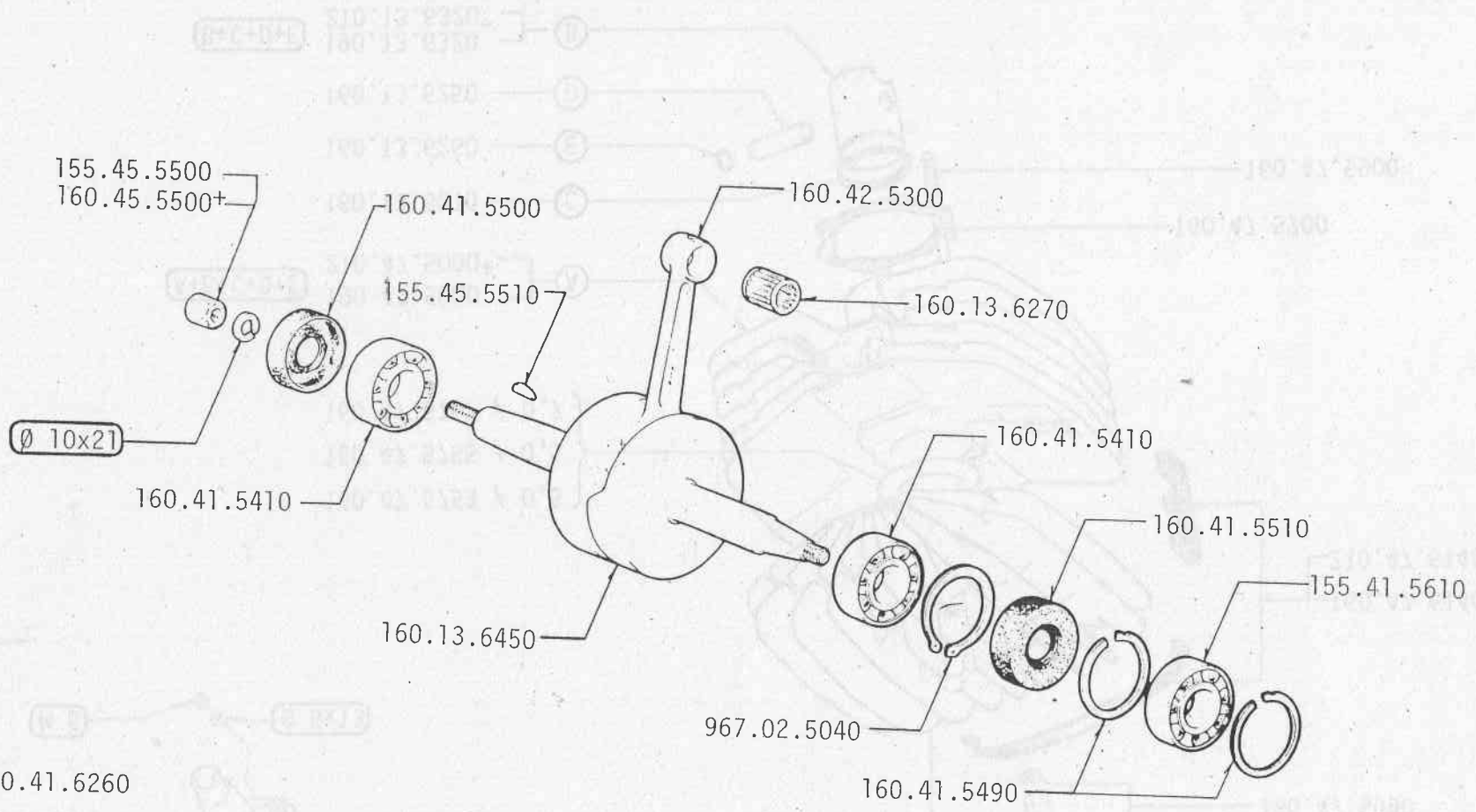

+ F-B

M3

0 - 1010

EXIBITADO EN LA FERIA INTERNACIONAL DE BRUSELAS 1979

M

31

FANTIC MOTOR

N3

CABALLERO 50 cc REG. CASA
CABALLERO 50 cc REG. SUPER 6 M

6 - 1979

N

3/1

FANTIC MOTOR

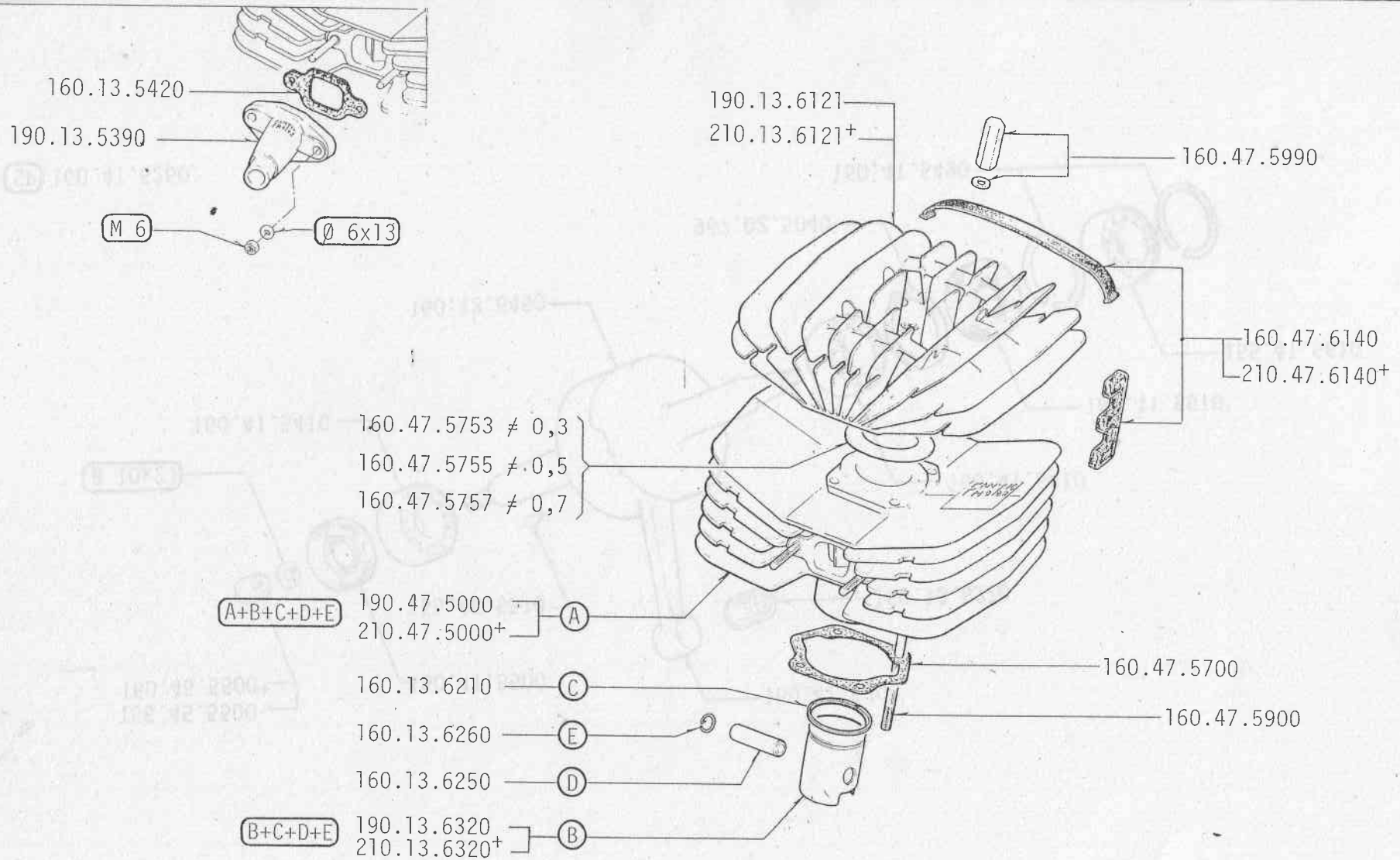

+ F-B

M5

6 - 1979

CABALLERO 50 cc REG. CASA
CABALLERO 50 cc REG. SUPER 6 M

N

3/1

FANTIC MOTOR

N4

CABALLERO 50 cc REG. CASA
CABALLERO 50 cc REG. SUPER 6 M

6 - 1979

N

4/1

FANTIC MOTOR

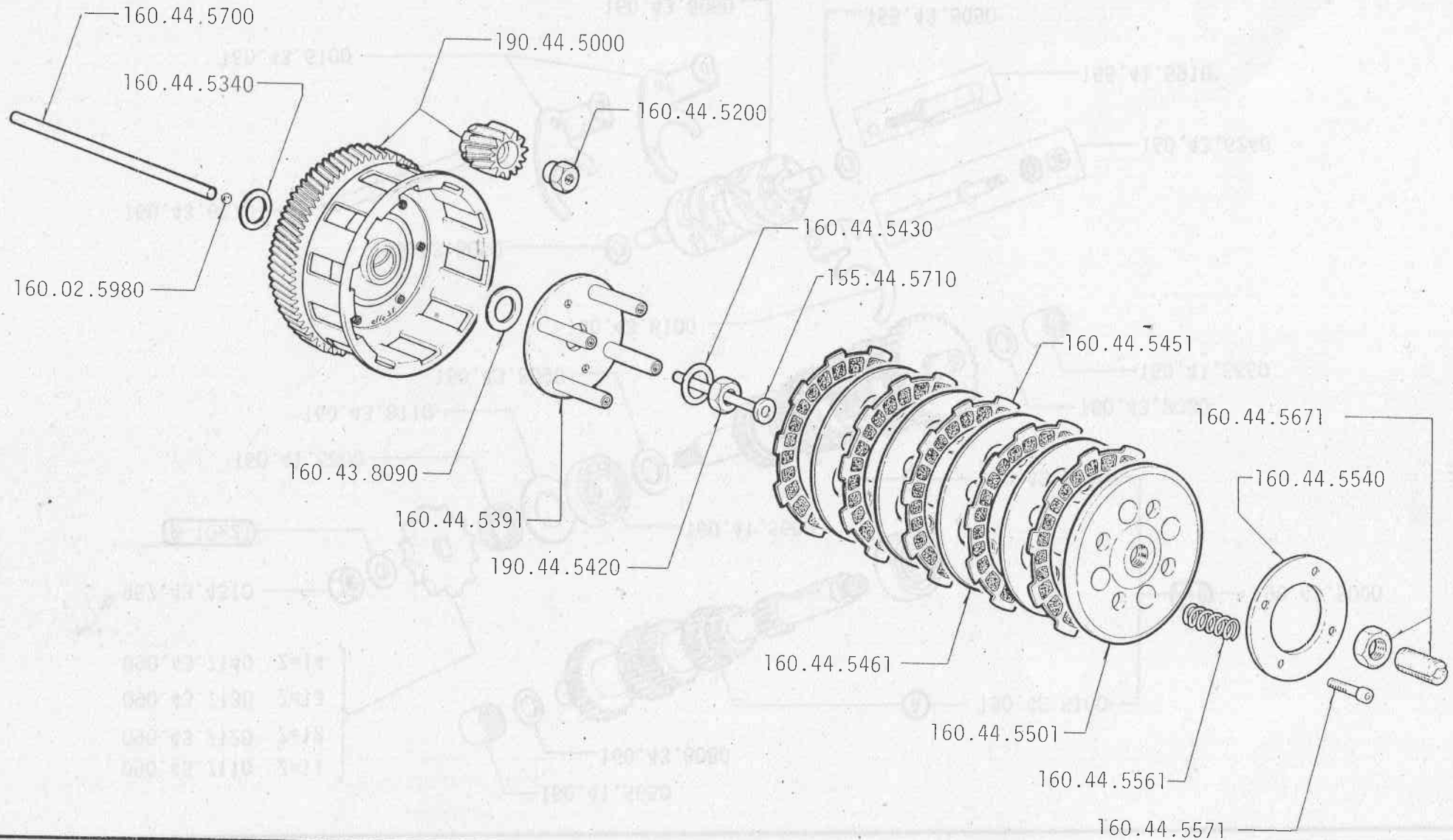

N5

CABALLERO 50 cc REG. CASA
CABALLERO 50 cc REG. SUPER 6 M

6 - 1979

N

5/1

FANTIC MOTOR

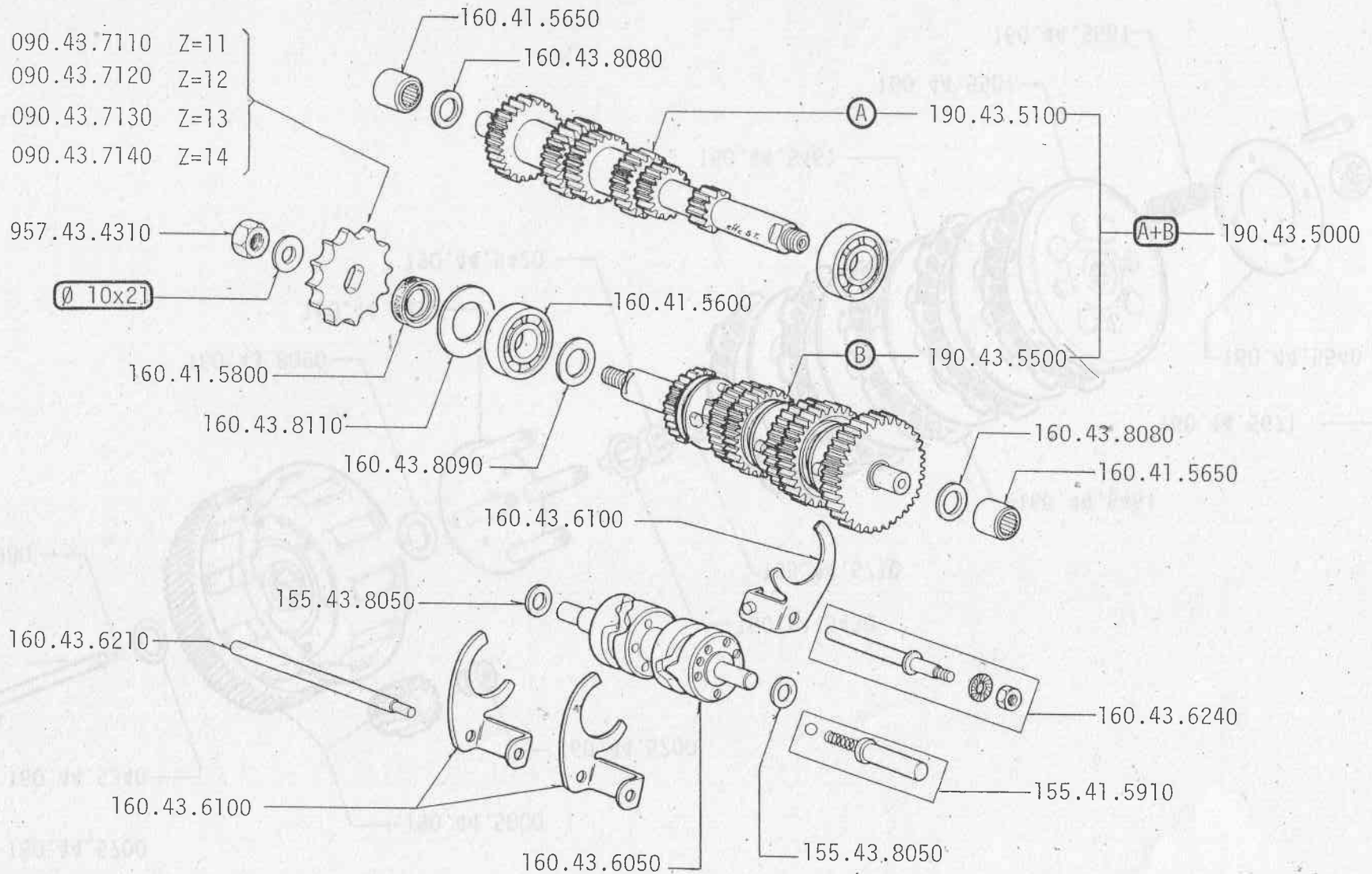

N5

6 - 1979

CABALLERO 50 cc REG. CASA
CABALLERO 50 cc REG. SUPER 6 M

N

5/1

FANTIC MOTOR

N6

CABALLERO 50 cc REG. CASA
CABALLERO 50 cc REG. SUPER 6 M

6 - 1979

N

6/1

FANTIC MOTOR

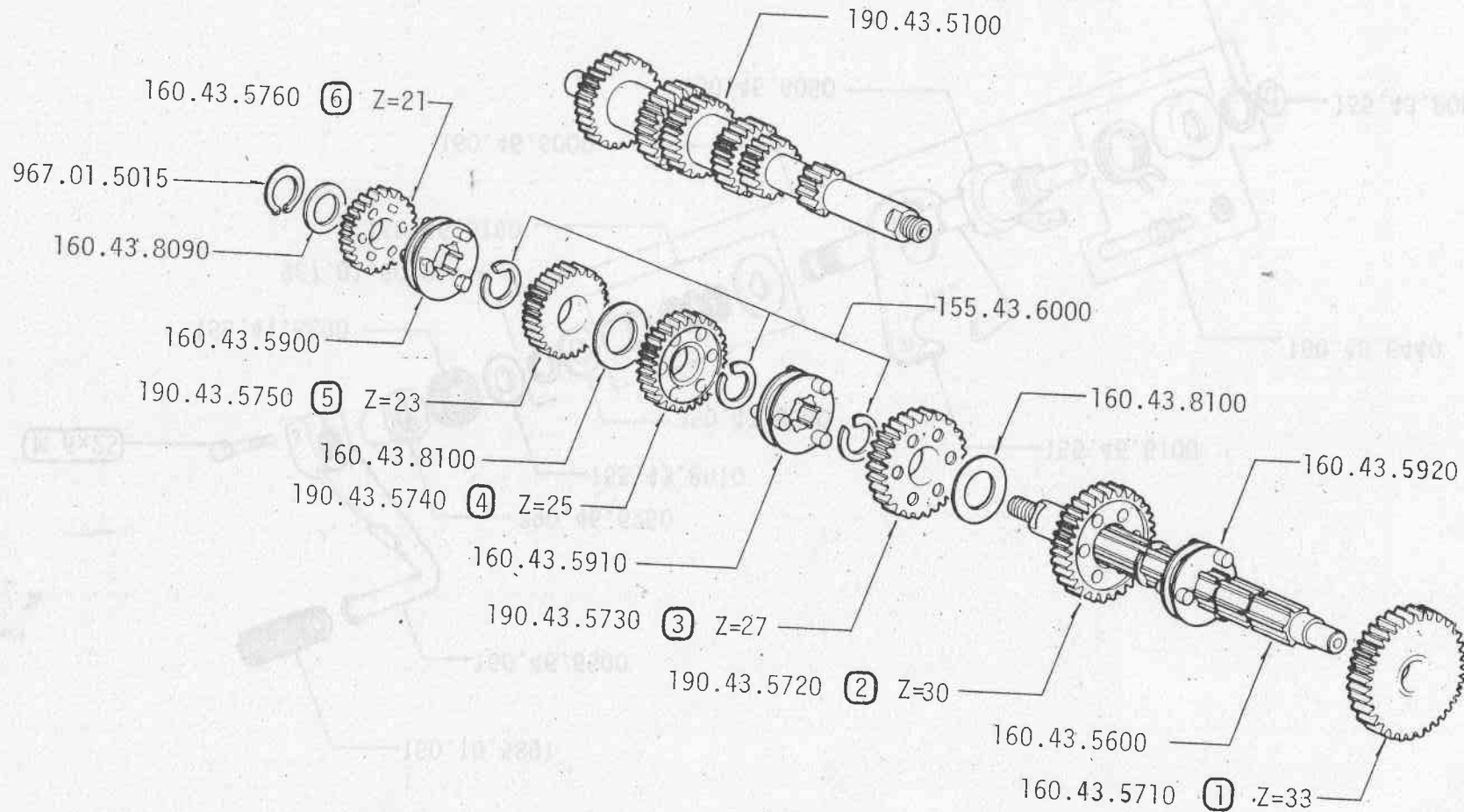

N8

CABALLERO 50 cc REG. CASA
CABALLERO 50 cc REG. SUPER 6 M

6 - 1979

N

8/1

FANTIC MOTOR

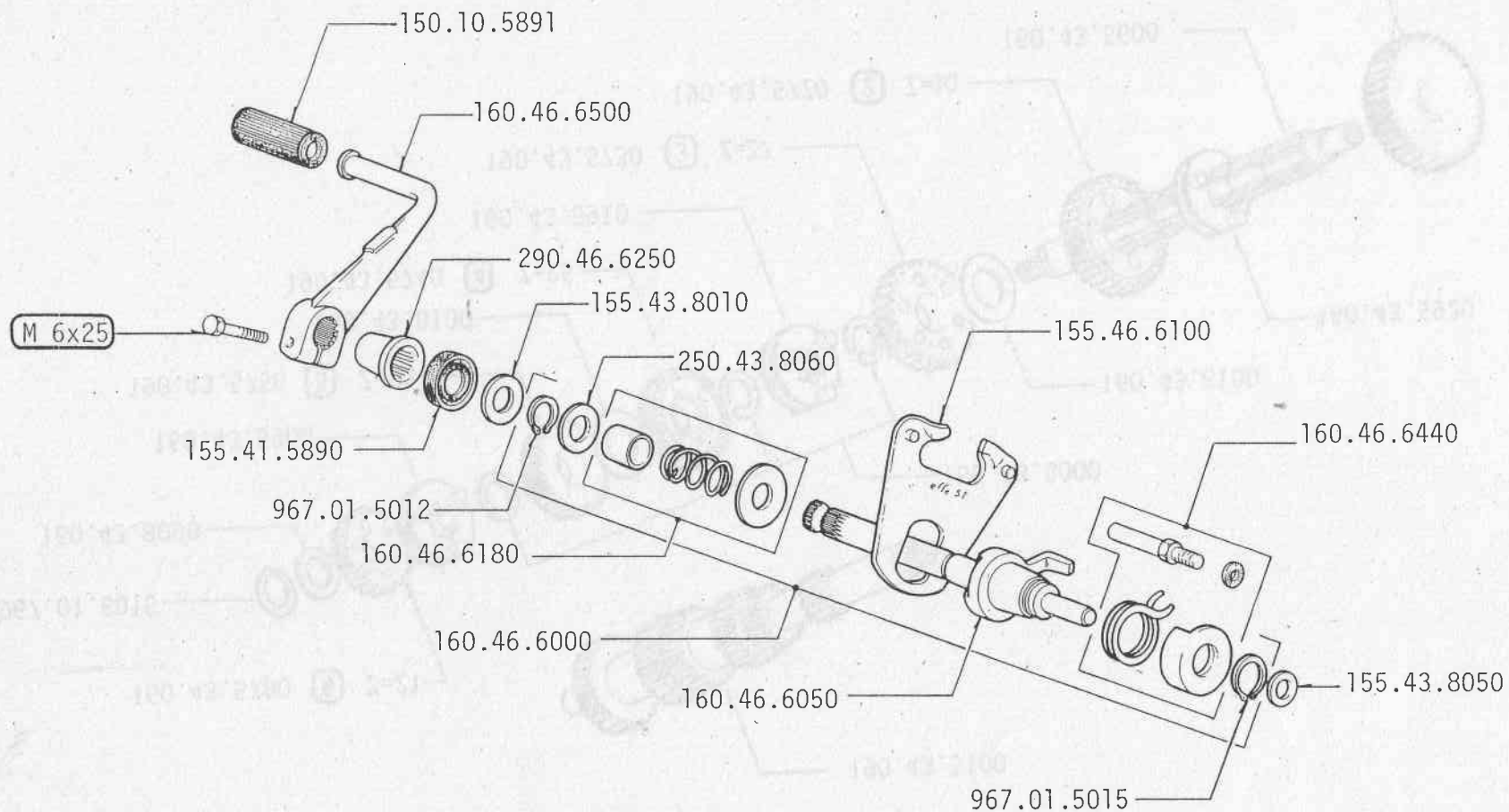

N9

CABALLERO 50 cc REG. CASA
CABALLERO 50 cc REG. SUPER 6 M

6 - 1979

N

9/1

FANTIC MOTOR

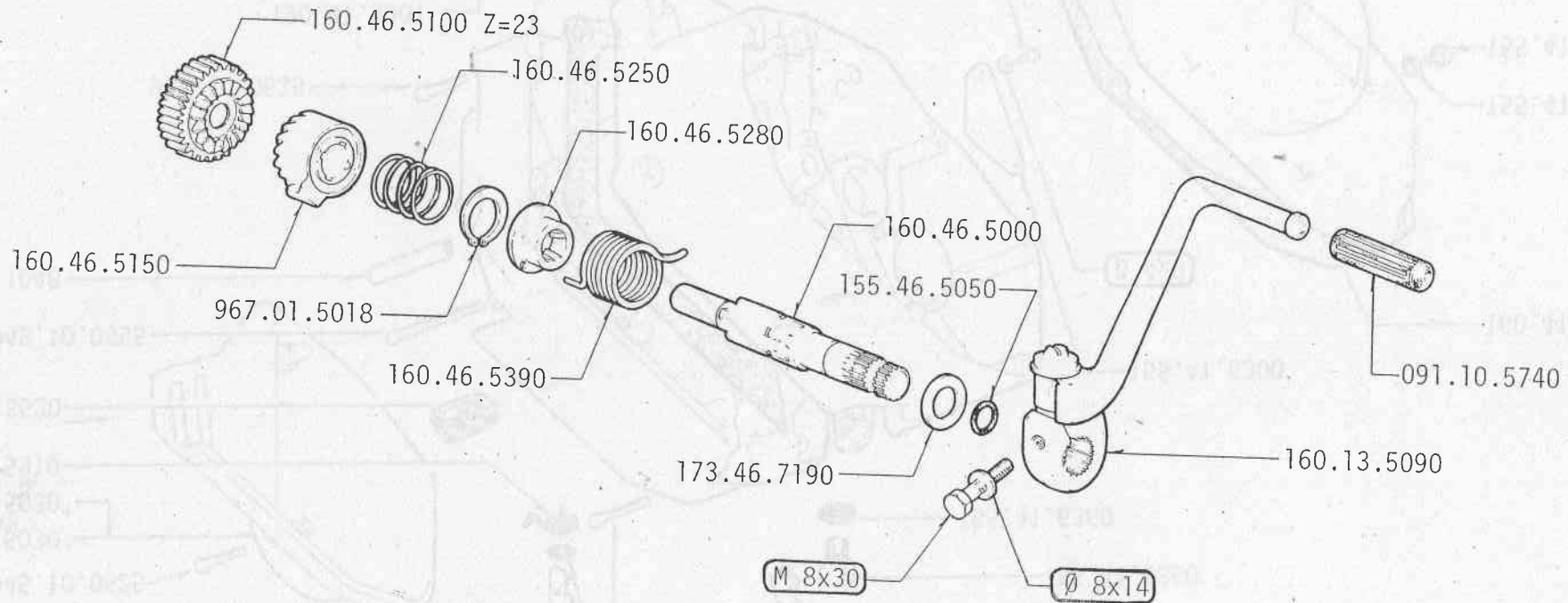

M-O-M

6 - 1979

CABALLERO 50 cc REG. SUPER 6 M

M

9/1

FANTIC MOTOR

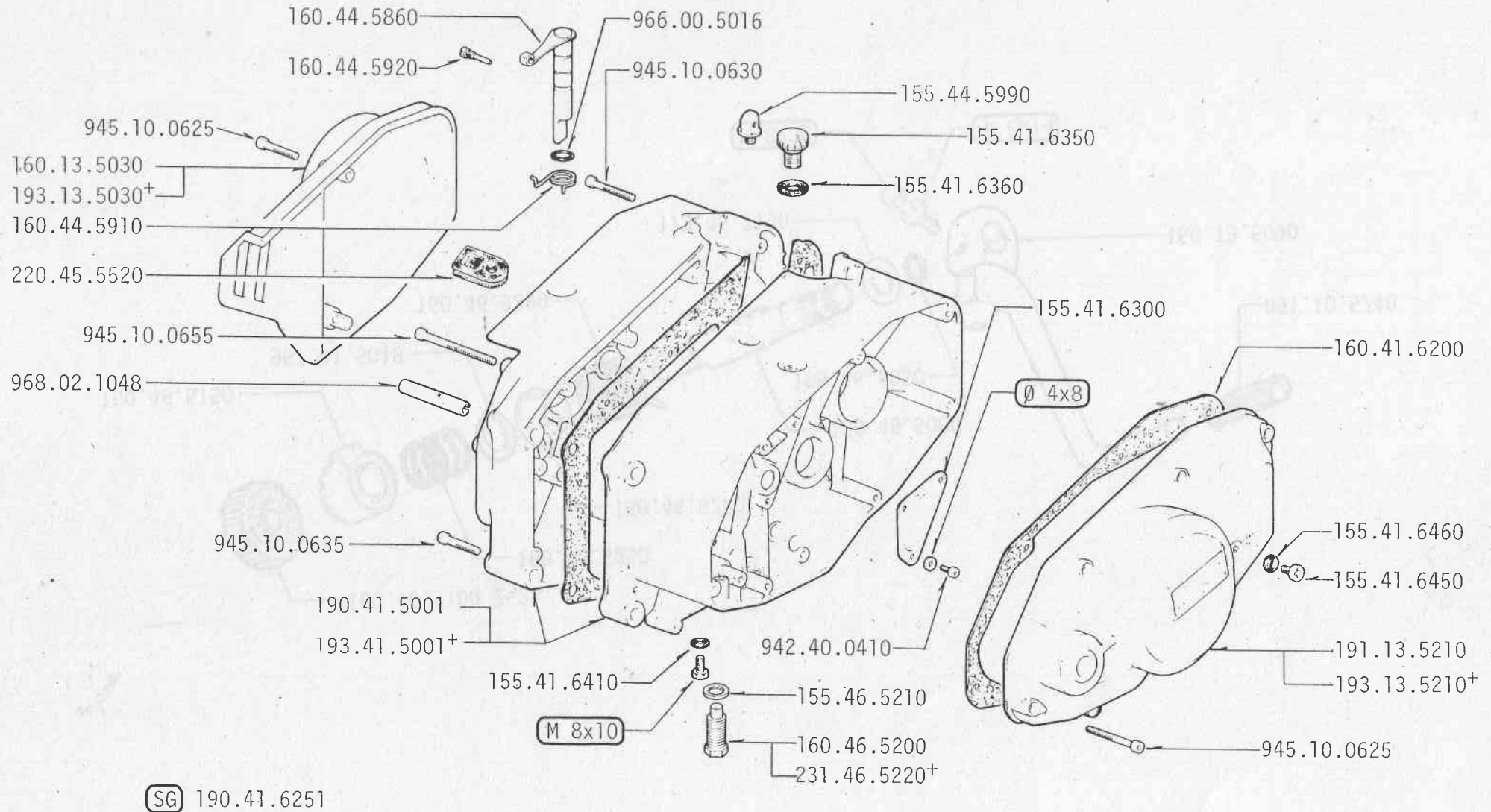

N13

CABALLERO 50 cc REG. CASA
CABALLERO 50 cc REG. SUPER 6 M

6 - 1979

N

13/1

FANTIC MOTOR

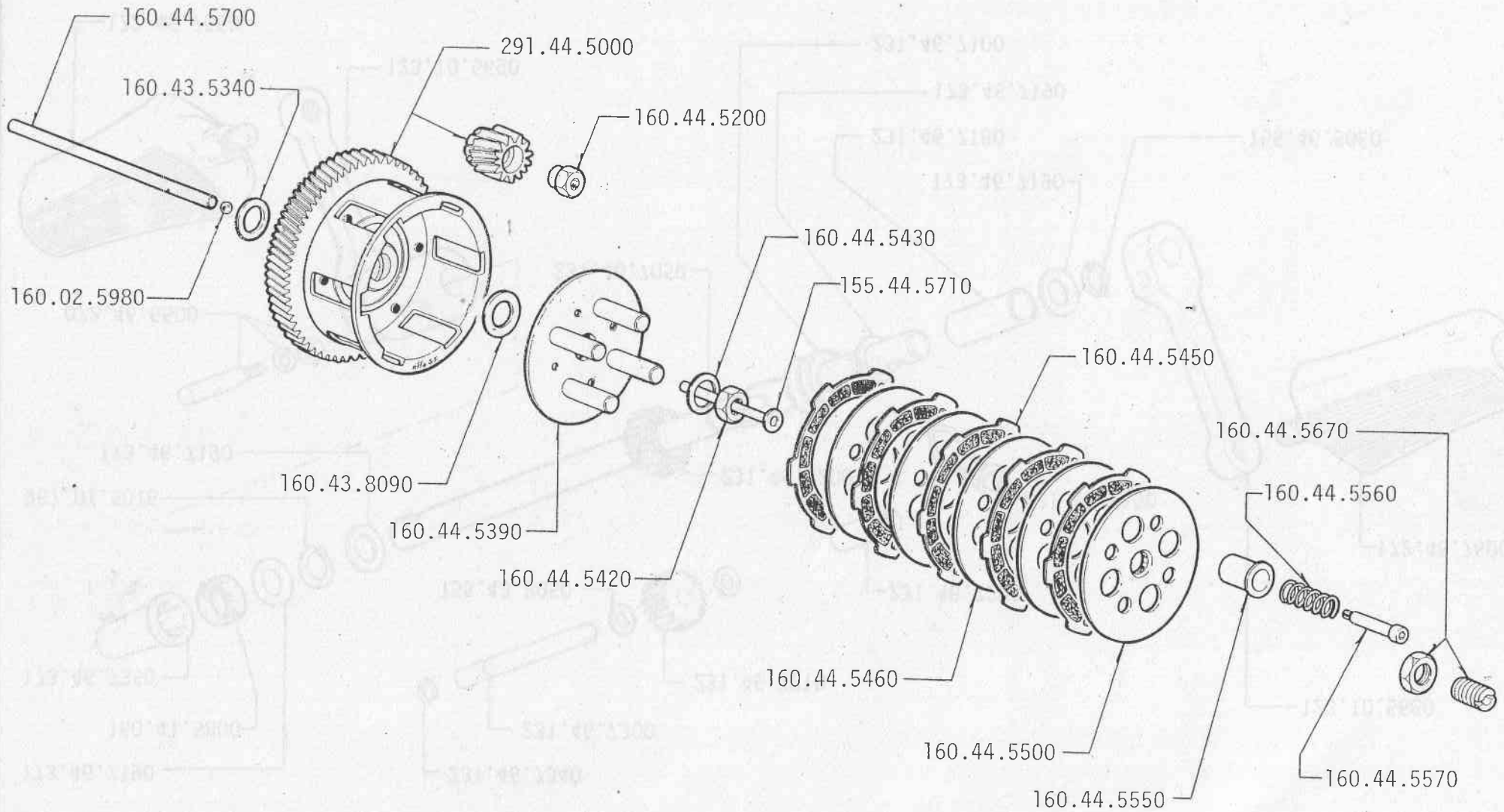

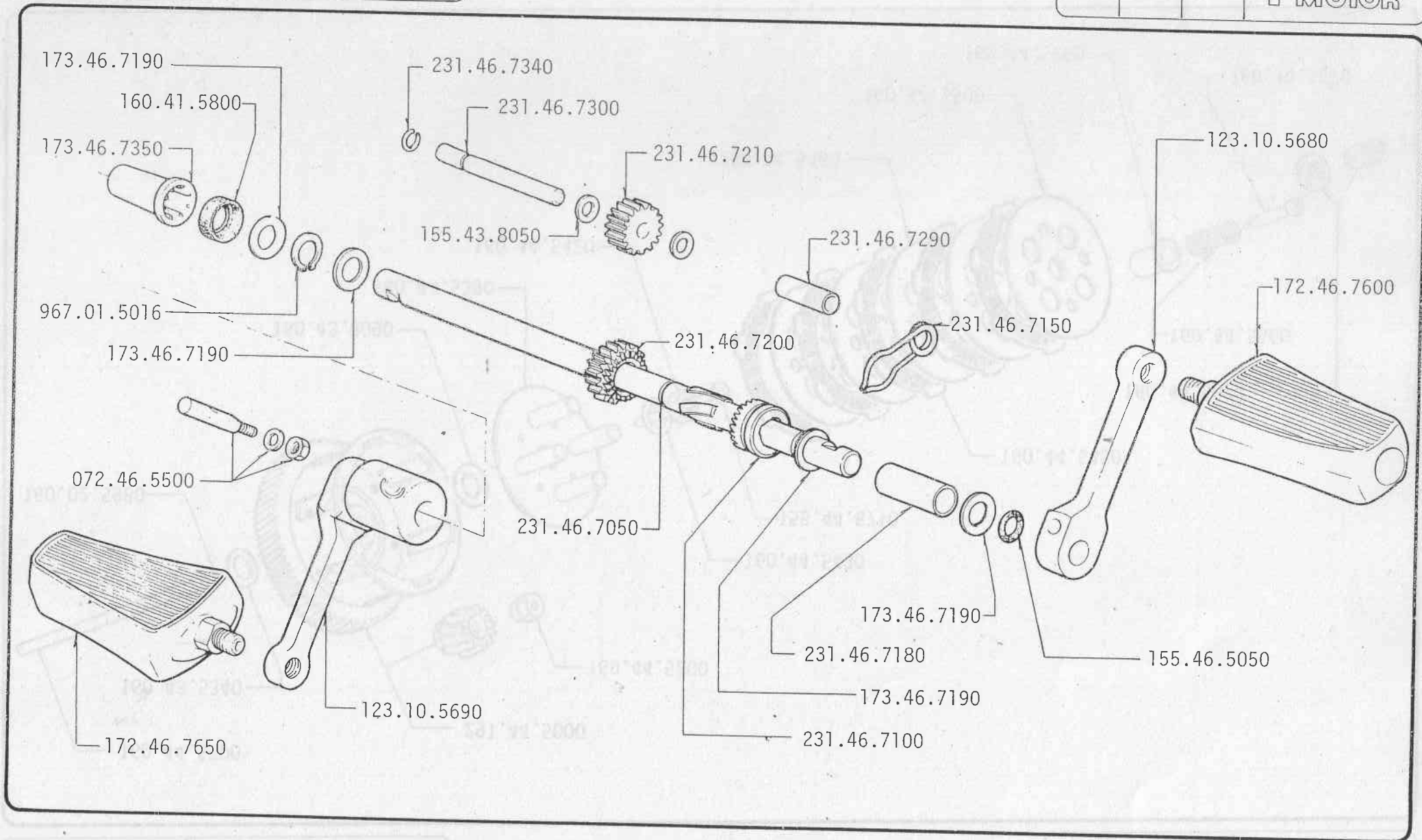



CABALLERO 50 cc REG. CASA
 CABALLERO 50 cc REG. SUPER 6 M

6 - 1979

GRUPPO ACCENSIONE
 GROUPE ALLUMAGE
 IGNITION GROUPE
 ZÜNDANLAGE

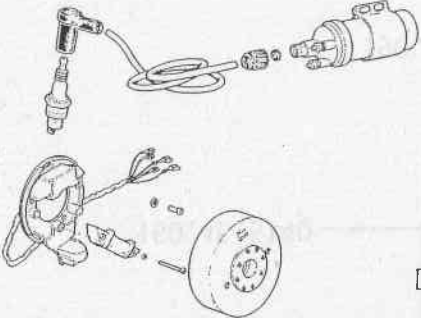
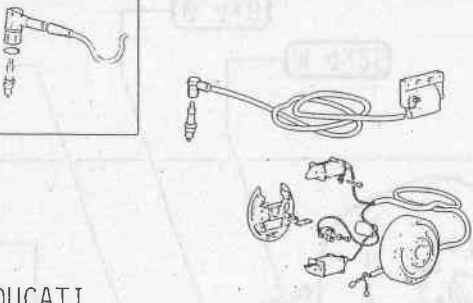

| | | |
|---|---|------------------|
| <p>01 CABALLERO 50 cc REG. CASA</p>  <p>DANSI</p> | <p>02 CABALLERO 50 cc REG. CASA CABALLERO 50 cc REG. SUPER 6 M</p>  <p>DUCATI</p> | <p>03</p> |
| <p>04</p> | <p>05</p> | <p>06</p> |
| <p>07</p> | <p>08</p> | <p>09</p> |

O2

CABALLERO 50 cc REG. CASA
CABALLERO 50 cc REG. SUPER 6 M

6 - 1979

O

2/1

FANTIC MOTOR

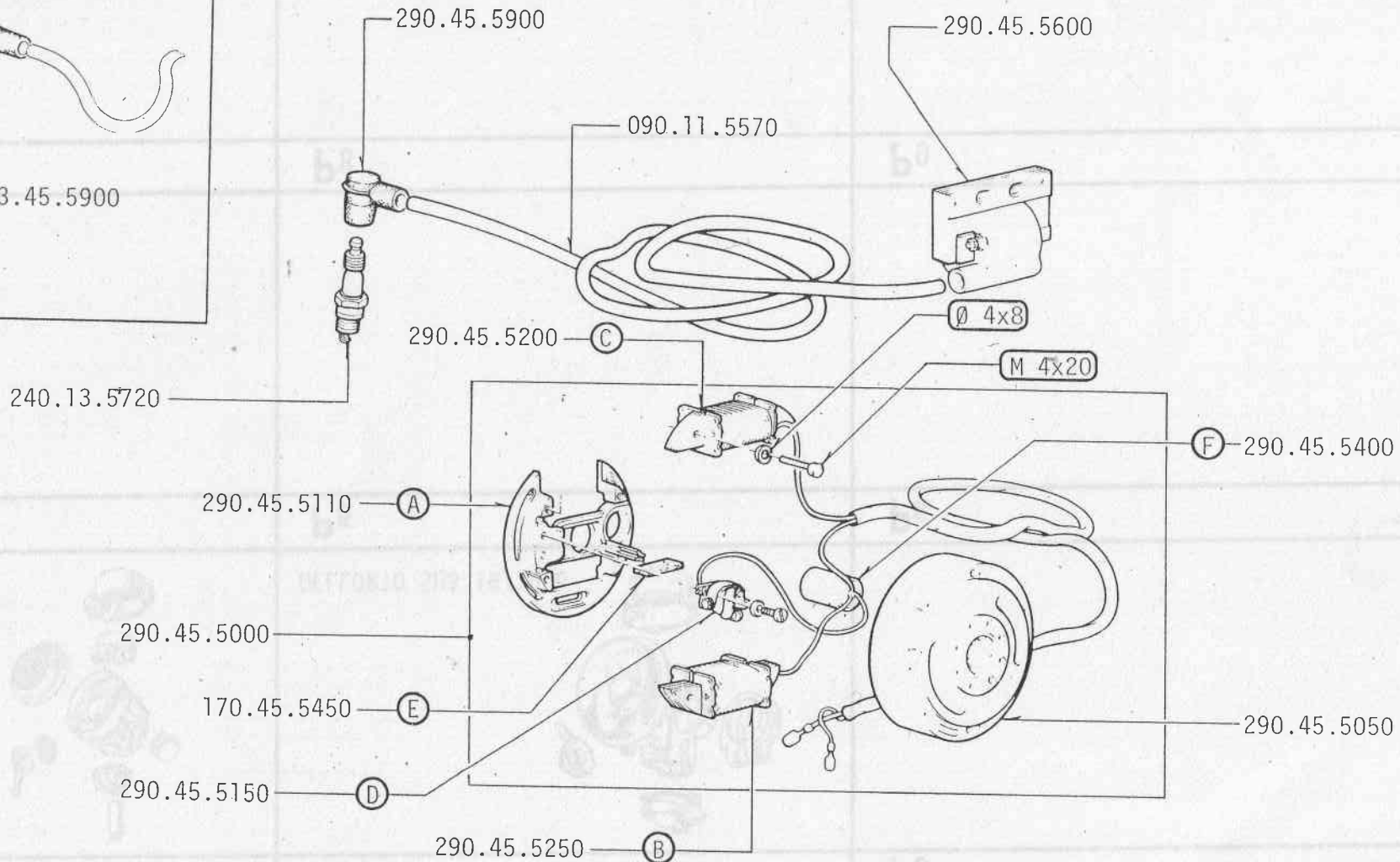
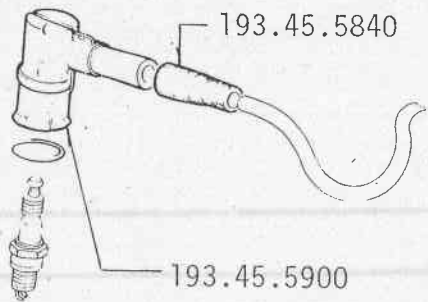

(A+B+C+D+E+F) 290.45.5100

P

CABALLERO 50 cc REG. CASA
CABALLERO 50 cc REG. SUPER 6 M

6 - 1979

CARBURATORE
CARBURATEUR
CARBURETTOR
VERGASER

FANTIC MOTOR

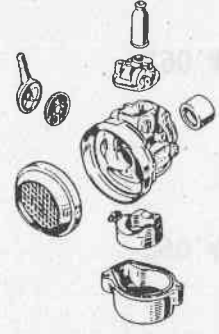
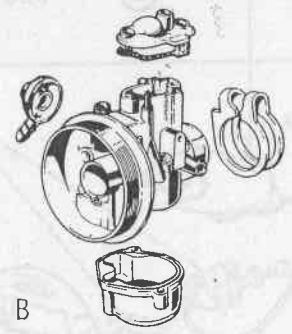
| P1 CABALLERO 50 cc REG. CASA CABALLERO 50 cc REG. SUPER 6 M | P2 CABALLERO 50 cc REG. CASA CABALLERO 50 cc REG. SUPER 6 M | P3 |
|---|---|-----------|
|  <p>DELLORTO SHA 14/12</p> |  <p>DELLORTO SHB 19/19 B</p> | |
| P4 | P5 | P6 |
| P7 | P8 | P9 |

P1

CABALLERO 50 cc REG. CASA
CABALLERO 50 cc REG. SUPER 6 M

6 - 1979

DELLORTO SHA 14/12

P

1/1

FANTIC MOTOR

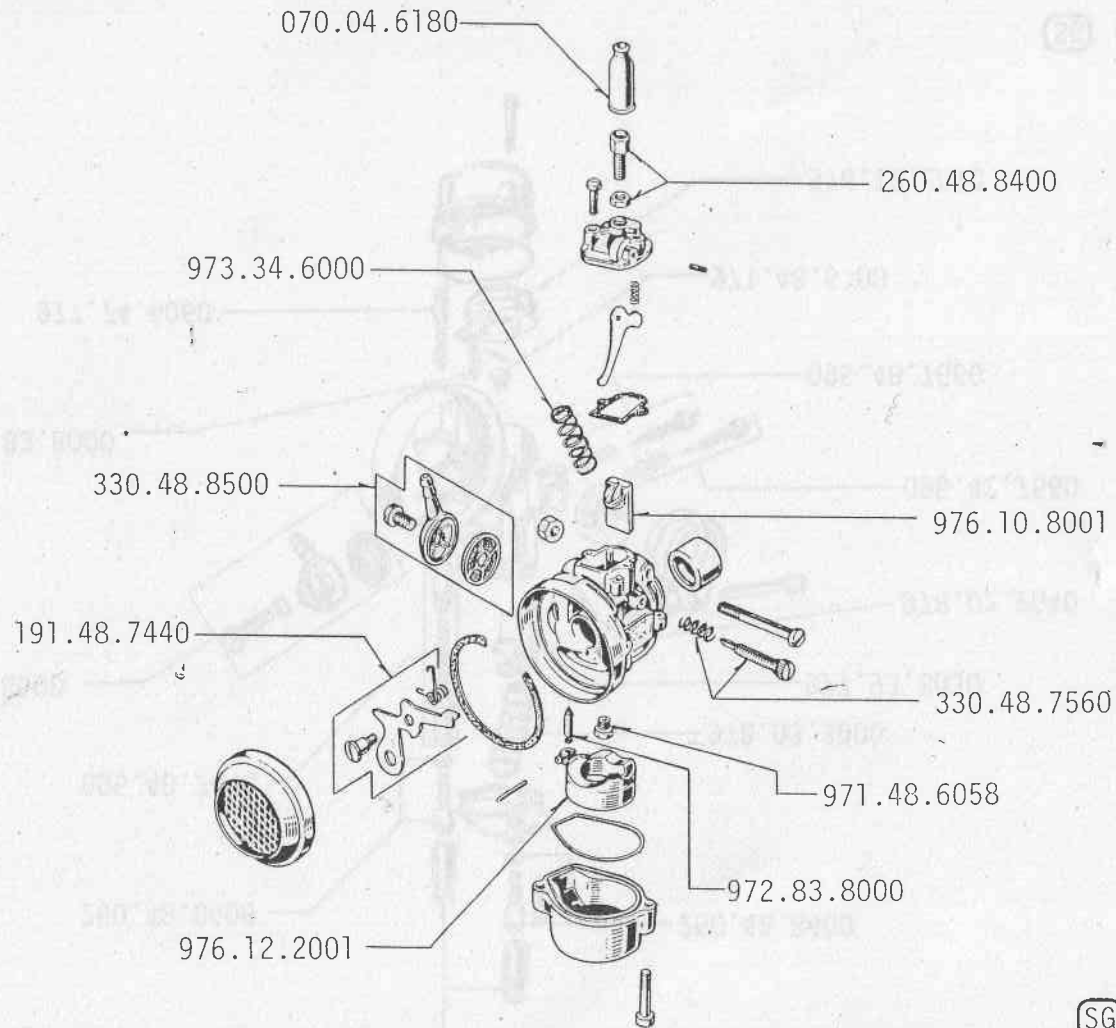

▲ 191.48.5000

▲ Carburatore completo

▲ Carburateur complet

▲ Carburettor complet

▲ Vergaser Komplett

P2

CABALLERO 50 cc REG. CASA
CABALLERO 50 cc REG. SUPER 6 M

6 - 1979

DELLORTO SHB 19/19 B

P

2/1

FANTIC MOTOR

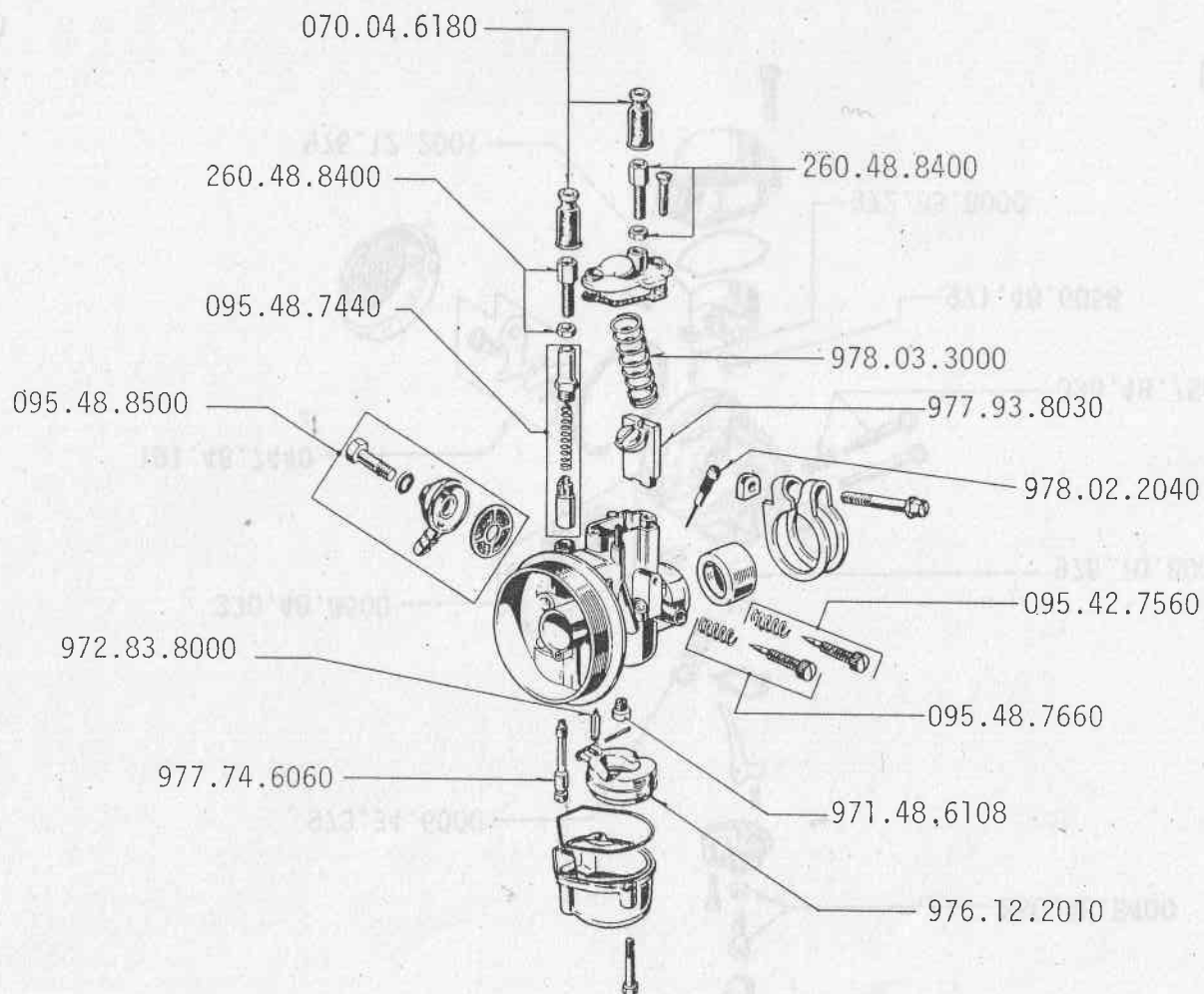

▲ 160.13.5761

SG 095.48.5040

▲ Carburatore completo

▲ Carburateur complet

▲ Carburettor complet

▲ Vergaser Komplett