

FANTIC MOTOR



CABALLERO 75cc REGOLARITÀ COMPETIZIONE



CABALLERO 75cc REGOLARITÀ STANDARD

A1

NUMERO CATALOGO 380.94.5220
NUMERO CATALOGUE 380.94.5220
CATALOG NUMBER 380.94.5220
KATALOG NUMMER 380.94.5220

FANTIC MOTOR



CABALLERO 75cc REGOLARITA' COMPETIZIONE



CABALLERO 75cc REGOLARITA' STANDARD

CATALOGO PARTI DI RICAMBIO

9 - 1980

CATALOGUE DE PIECES DE RECHANGE

9 - 1980

SPARE PARTS CATALOG

9 - 1980

ERSATZTEILE KATALOG

9 - 1980

A2

DATI D'IDENTIFICAZIONE
DONNEES D'IDENTIFICATION
IDENTIFICATION VEHICLE
LAGE VON TYPSCHEID RAHMENNUMMER

**FANTIC
MOTOR**



CABALLERO 75cc REGOLARITA' COMPETIZIONE



CABALLERO 75cc REGOLARITA' STANDARD

TIPO DI VEICOLO E' NUMERO DI TELAIO
MODELE DE VEHICULE ET NUMERO DE CADRE
VEHICLE TYPE AND FRAME NUMBER
FAHRZEUG-TYP UND RAHMENNUMMER

FANTIC 380

DGM OM

☆0001001☆



N°	= Numero ordinazione
Tav.	= Tavola
P+N°...	= Numero d'ordinazione particolari postmodifica
A+N°...	= Numero d'ordinazione particolari antemodifica
P Tav.E3/2	= Tavola E3/2 contenente particolari postmodifica
A Tav.E3/1	= Tavola E3/1 contenente particolari antemodifica
→ 0001500	= La tavola (od il particolare) vale fino al veicolo con numero di telaio 0001500
0001501 →	= La tavola (od il particolare) vale dal veicolo con numero di telaio 0001501
A+B+... N°	= Confezione ricambi composta dai particolari A+B+... illustrati nella tavola
190.01.5200 }	= In alternativa
191.01.5200 }	
319.11.5000 ⁺	= Parte specifica di una versione di esportazione; consultare in calce alla tavola e la pagina A7 per la validità
322.47.5210+2/10	= Particolare con indicazione della maggiorazione di 2/10
155.43.8030 ≠ 0,4	= Particolare con indicazione dello spessore di 0,4 mm.
310.15.5140 d.	= Particolare destro } = Particolare sinistro } rispetto al senso di marcia del veicolo
310.15.5150 s.	
250.01.5000	= Parte sostituita o eliminata
Z=...	= Numero dei denti
<input checked="" type="checkbox"/> N°...	= Dopo esaurimento fornire N°...
V	= Volt
W	= Watt
R	= A richiesta
SG	= Serie guarnizioni completa
SP	= Serie premistoppa motore completa
a	= Anteriore
p	= Posteriore
1	= 1^ velocità
2	= 2^ velocità
3	= 3^ velocità
4	= 4^ velocità
5	= 5^ velocità
6	= 6^ velocità
SD	= Serie decalcomanie veicolo completa
M 6x16	= Diametro e lunghezza delle viti di uso comune non fornite come ricambio
M 6	= Diametro dei dadi di uso comune non forniti come ricambio
∅ 6x18	= Diametro interno (6) e diametro esterno (18) delle rondelle di uso comune non fornite come ricambio

A4

SIGNES ET EXPRESSIONS CODIFIES

**FANTIC
FMOTOR**

N°	= Numéro de pièce
Tav.	= Planche
P+N°...	= Numéro de pièce nouveau montage
A+N°...	= Numéro de pièce ancien montage
P Tav. E3/2	= Planche E3/2 regroupant des pièces nouveau montage
A Tav. E3/1	= Planche E3/1 regroupant des pièces ancien montage
→ 0001500	= La planche (ou la pièce) est applicable jusqu'au véhicule avec numéro de cadre 0001500
0001501 →	= La planche (ou la pièce) est applicable depuis le véhicule avec numéro de cadre 0001501
A+B+... N°	= Collection des pièces comprenant les pièces A+B+... illustrées dans la planche
190.01.5200 191.01.5200 319.11.5000 ⁺	= Pièces montées en parallèle
322.47.5210+2/10	= Pièce majorée de 2/10
155.43.8030 ≠ 0,4	= Pièce d'une épaisseur de 0,4 mm.
310.15.5140 d.	= Pièce droite
310.15.5150 s.	= Pièce gauche
250.01.5000	} dans le sens de marche
Z=...	= Pièces remplacées ou supprimées
X N°...	= Numéro de cames
V	= Après épuisement prévoir N°...
W	= Volt
R	= Watt
SG	= En option
SP	= Jeu de joint complet
a	= Jeu de presse-étoupe moteur complet
p	= Avant
1	= Arrière
2	= 1ère vitesse
3	= 2e vitesse
4	= 3e vitesse
5	= 4e vitesse
6	= 5e vitesse
SD	= 6e vitesse
M 6x16	= Jeu des decals véhicule complets
M 6	= Diamètre et longueur des vis d'usage commun pas fournies pour rechange
∅ 6x18	= Diamètre des écrous d'usage commun pas fournies pour rechange
	= Diamètre intérieur (6) et extérieur (18) des rondelles d'usage commun pas fournies pour rechange

N°	= Order number
Tav.	= Table
P+N°...	= Order number post-modification components
A+N°...	= Order number pre-modification components
P Tav.E3/2	= Table E3/2 including post-modification components
A Tav.E3/1	= Table E3/1 including pre-modification components
→ 0001500	= Table (or component) applicable up to chassis N°0001500
0001501 →	= Table (or component) applicable from chassis N°0001501
A+B+... N°	= Kit including parts A+B+... as shown in the table
190.01.5200}	= Alternatives
191.01.5200}	
319.11.5000 ⁺	
322.47.5210+2/10	= Component's oversize stated: 2/10
155.43.8030 ≠ 0,4	= Component's thickness stated: 0,4 mm.
310.15.5140 d.	= Right component } with respect to vehicle's forward direction
310.15.5150 s.	
250.01.5000	= Deleted or replaced part
Z=...	= Teeth number
X N°...	= When deleted supply Nr.
V	= Volt
W	= Watt
R	= Optional
SG	= Complete gasket series
SP	= Engine oil seal series
a	= Front
P	= Rear
1	= 1st speed
2	= 2nd speed
3	= 3rd speed
4	= 4th speed
5	= 5th speed
6	= 6th speed
SD	= Vehicle decal set
M 6x16	= Diameter and length of the screws of common use not supplied as spare parts
M 6	= Diameter of the nuts of common use not supplied as spare parts
Ø 6x18	= Interior (6) and exterior (18) diameter of the washers of common use not supplied as spare parts

A6

BEDEUTUNG DER VERWENDETEN SYMBOLE UND KURZBEZEICHNUNGEN

**FANTIC
MOTOR**

N°	= Best. Nr.
Tav.	= Tafel
P+N°...	= Best. Nr. der Teile nach Änderung
A+N°...	= Best. Nr. der Teile vor Änderung
P Tav. E3/2	= Tafel E3/2 enthält abgeänderte Teile
A Tav. E3/1	= Tafel E3/1 enthält ungeänderte Teile
→ 0001500	= Tafel bzw. Teil gilt bis Fahrzeug mit Fahrgestell Nr. 0001500
0001501 →	= Tafel bzw. Teil gilt ab Fahrzeug mit Fahrgestell Nr. 0001501
A+B+... N°	= Ersatzteilkonfektion mit den in der tafel abgebildeten A+B+... usw. Teilen
190.01.5200 }	= in Alternative
191.01.5200 }	
319.11.5000 ⁺	
322.47.5210+2/10	= Teil mit Angabe einer Mehrlänge von 2/10
155.43.8030 ≠ 0,4	= Teil mit Dickenangabe von 0,4 mm.
310.15.5140 d.	= rechtes Teil } gegenüber der Fahrtrichtung des Fahrzeugs
310.15.5150 s.	
250.01.5000	= Ersetzt
Z=...	= Anzahl Zähne
<input checked="" type="checkbox"/> N°...	= Nach Ausverkauf Nr... liefern
V	= Volt
W	= Watt
R	= Auf Wunsch
SG	= Komplette Serie Dichtungen
SP	= Komplette Serie Motor Öldichtungen
a	= Vorne
p	= Hinten
1	= 1. Gang
2	= 2. Gang
3	= 3. Gang
4	= 4. Gang
5	= 5. Gang
6	= 6. Gang
SD	= Komplette Serie Abziehbilder des Fahrzeugs
M 6x16	= Durchmesser und Länge der gebrauchlichen Schrauben die nicht als Ersatz geliefert werden
M 6	= Durchmesser der gebrauchlichen Mutttern, die nicht als Ersatz geliefert werden
∅ 6x18	= Innen (6) und aussen (18) Durchmesser der gebrauchlichen Ringe die nicht als Ersatz geliefert werden

A7VALIDITA'
APPLICATION DES EQUIPEMENT SELON LE PAYS DE DESTINATION
VALIDITY
GÜLTIGKEIT**FANTIC
MOTOR**

	VARIANTI PER:	EQUIPEMENT POUR:	VARIANTS:	ABGELEITETE TYPEN:
A	AUSTRIA	AUTRICHE	AUSTRIA	ÖSTERREICH
B	BELGIO	BELGIQUE	BELGIUM	BELGIEN
CY	CIPRO	CHYPRE	CYPRUS	ZYPERN
DK	DANIMARCA	DANEMARK	DENMARK	DÄNEMARK
F	FRANCIA	FRANCE	FRANCE	FRANKREICH
SF	FINLANDIA	FINLANDE	FINLAND	FINNLAND
D	GERMANIA	ALLEMAGNE	GERMANY	DEUTSCHLAND
J	GIAPPONE	JAPON	JAPAN	JAPAN
JOR	GIORDANIA	JORDANIE	JORDAN	JORDAN
GB	GRAN BRETAGNA	GRANDE BRETAGNE	ENGLAND	ENGLAND
GR	GRECIA	GRECE	GREECE	GRIECHENLAND
ISR	ISOLE RIUNIONE	LA REUNION	REUNION ISLAND	REUNION
L	LUSSEMBURGO	LUXEMBOURG	LUXEMBURG	LUXEMBURG
N	NORVEGIA	NORVEGE	NORWAY	NORWEGEN
NL	OLANDA	HOLLANDE	HOLLAND	HOLLAND
E	SPAGNA	ESPAGNE	SPAIN	SPANIEN
USA	STATI UNITI	ETATS-UNIS	UNITED STATES OF AMERICA	VEREINIGTE STAATEN
S	SVEZIA	SUEDE	SWEDEN	SCHWEDEN
CH	SVIZZERA	SUISSE	SWITZERLAND	SCHWEIZ

A8

**FANTIC
MOTOR**

Proprietà riservata. Riproduzione anche parziale, vietata senza autorizzazione scritta dalla FANTICMOTOR S.p.A.

Tous droits réservés. Reproduction, même partielle, interdite sans autorisation écrite de FANTICMOTOR S.p.A.

All rights reserved. This book, or parts thereof, may not be reproduced without written permission of FANTICMOTOR S.p.A.

Alle Rechte vorbehalten. Nachdruck, auch auszugsweise, nur mit schriftlicher Genehmigung von FANTICMOTOR S.p.A.

B

CABALLERO 75cc REG. COMPETIZIONE
 CABALLERO 75cc REG. STANDARD

9 - 1980

INDICE GRAFICO GENERALE
 REPERTOIRE ILLUSTRE GENERAL
 GENERAL TABLE
 ALLGEMEINES GRAPHISCHES VERZEICHNIS

FANTIC
 MOTOR

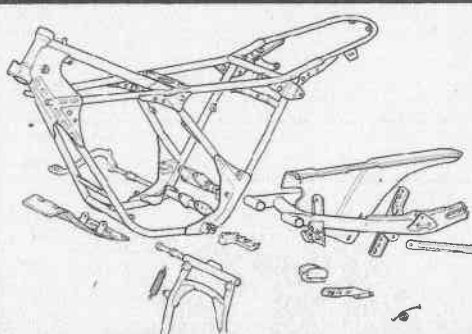
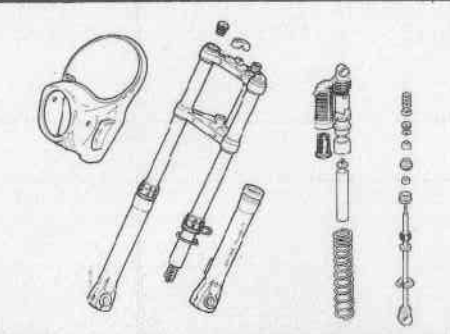
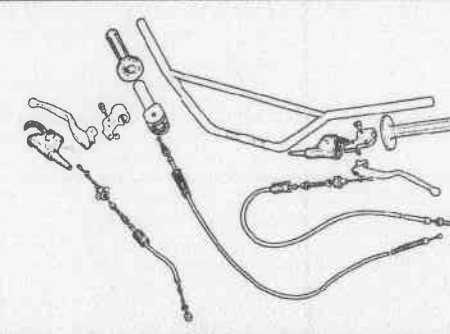
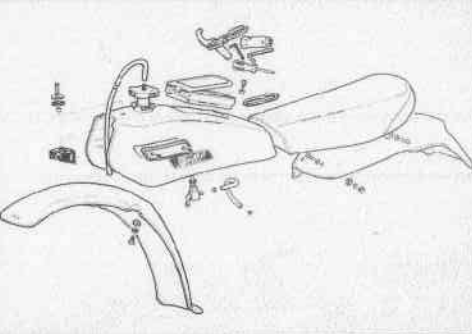
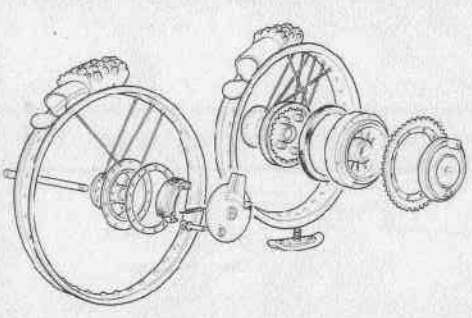
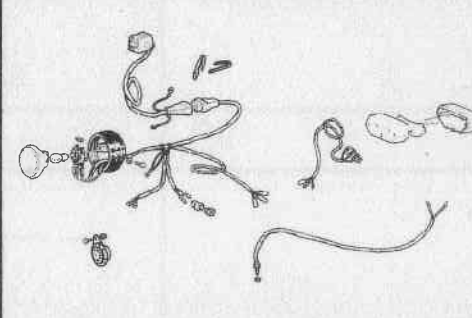
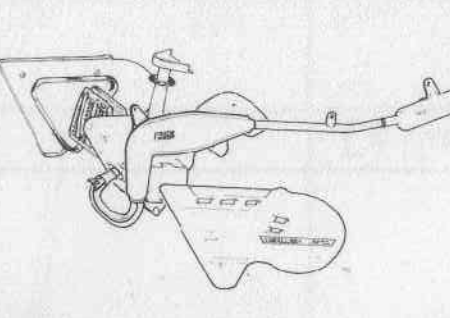
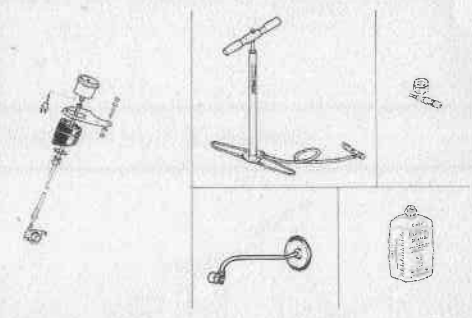
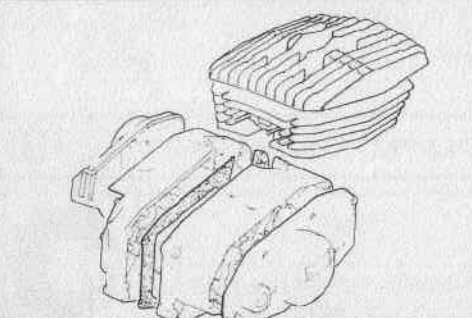
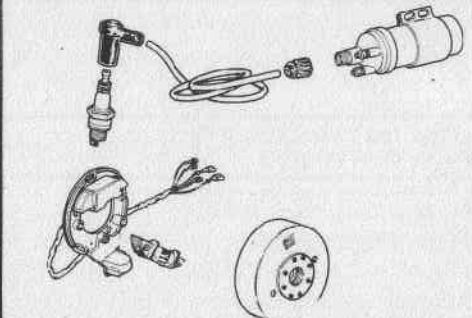
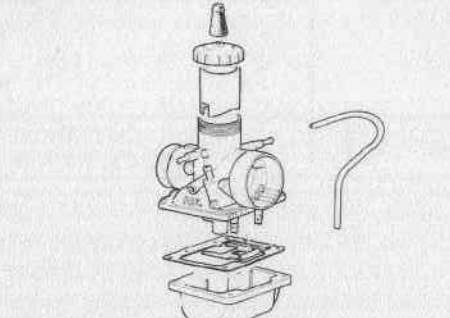
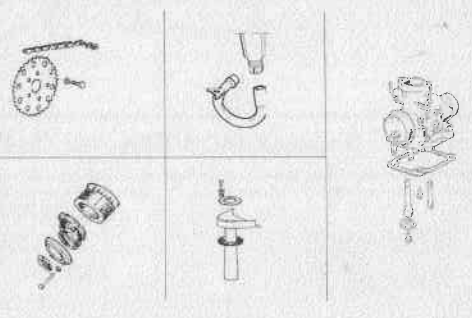
<p>C</p> 	<p>D</p> 	<p>E</p> 	<p>F</p> 
<p>G</p> 	<p>H</p> 	<p>L</p> 	<p>M</p> 
<p>N</p> 	<p>O</p> 	<p>P</p> 	<p>Q</p> 

CCABALLERO 75cc REG. COMPETIZIONE
CABALLERO 75cc REG. STANDARD

9 - 1980

TELAIO-FORCELLONE-CAVALLETTO-POGGIAPIEDI-TENDICATENA
 CADRE-FOURCHE ARRIERE-BEQUILLE-REPOSE-PIED-TENDEUR DE CHAINE
 FRAME-REAR FORK-PROP STAND-FOOTREST-CHAIN TENSIONER
 RAHMEN-HINTERER SWINGARM-KIPPSTANDER-FUSSRASTE-KETTENSANNER

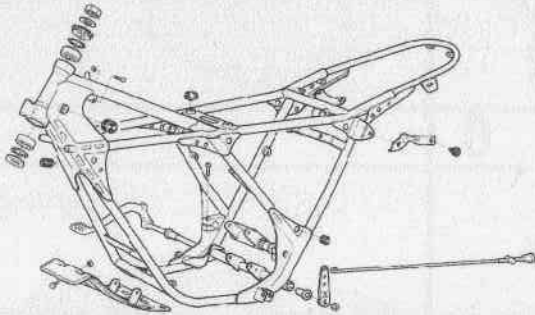
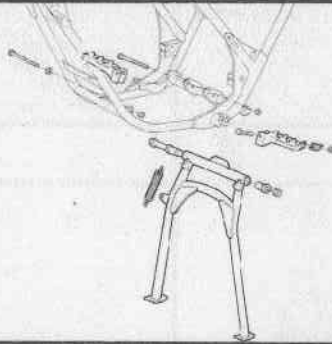
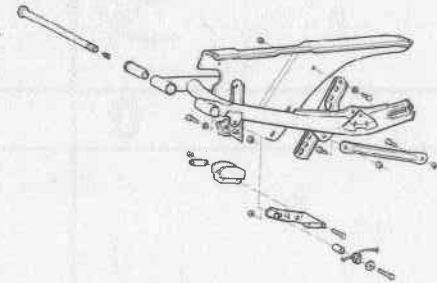
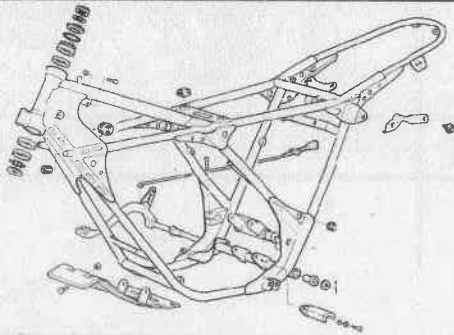
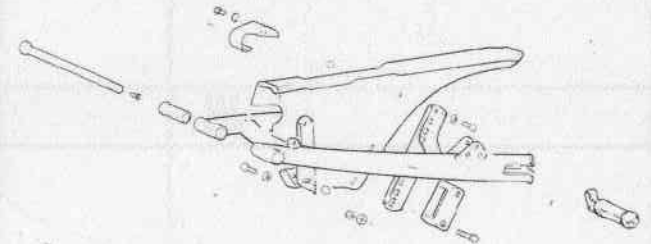
**FANTIC
MOTOR****C1** CABALLERO 75cc REG. COMPETIZIONE**C2** CABALLERO 75cc REG. COMPETIZIONE
CABALLERO 75cc REG. STANDARD**C3** CABALLERO 75cc REG. COMPETIZIONE**C4** CABALLERO 75cc REG. STANDARD**C5****C6** CABALLERO 75cc REG. STANDARD**C7****C8****C9**

C1

CABALLERO 75cc REG. COMPETIZIONE

9 - 1980

C

1/1

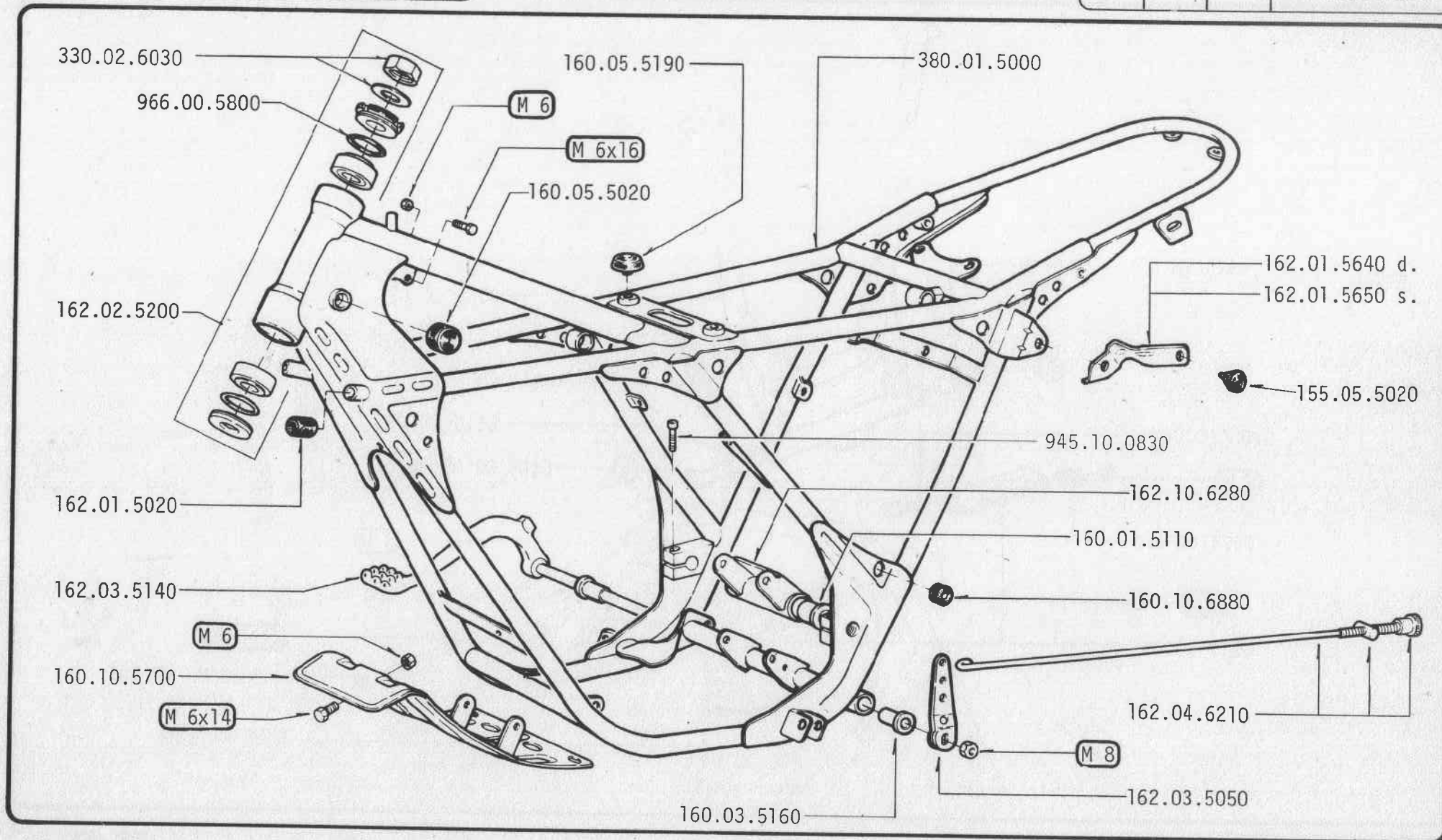
**FANTIC
MOTOR**

C2

CABALLERO 75cc REG. COMPETIZIONE
CABALLERO 75cc REG. STANDARD

9 - 1980

C

2/1

FANTIC MOTOR

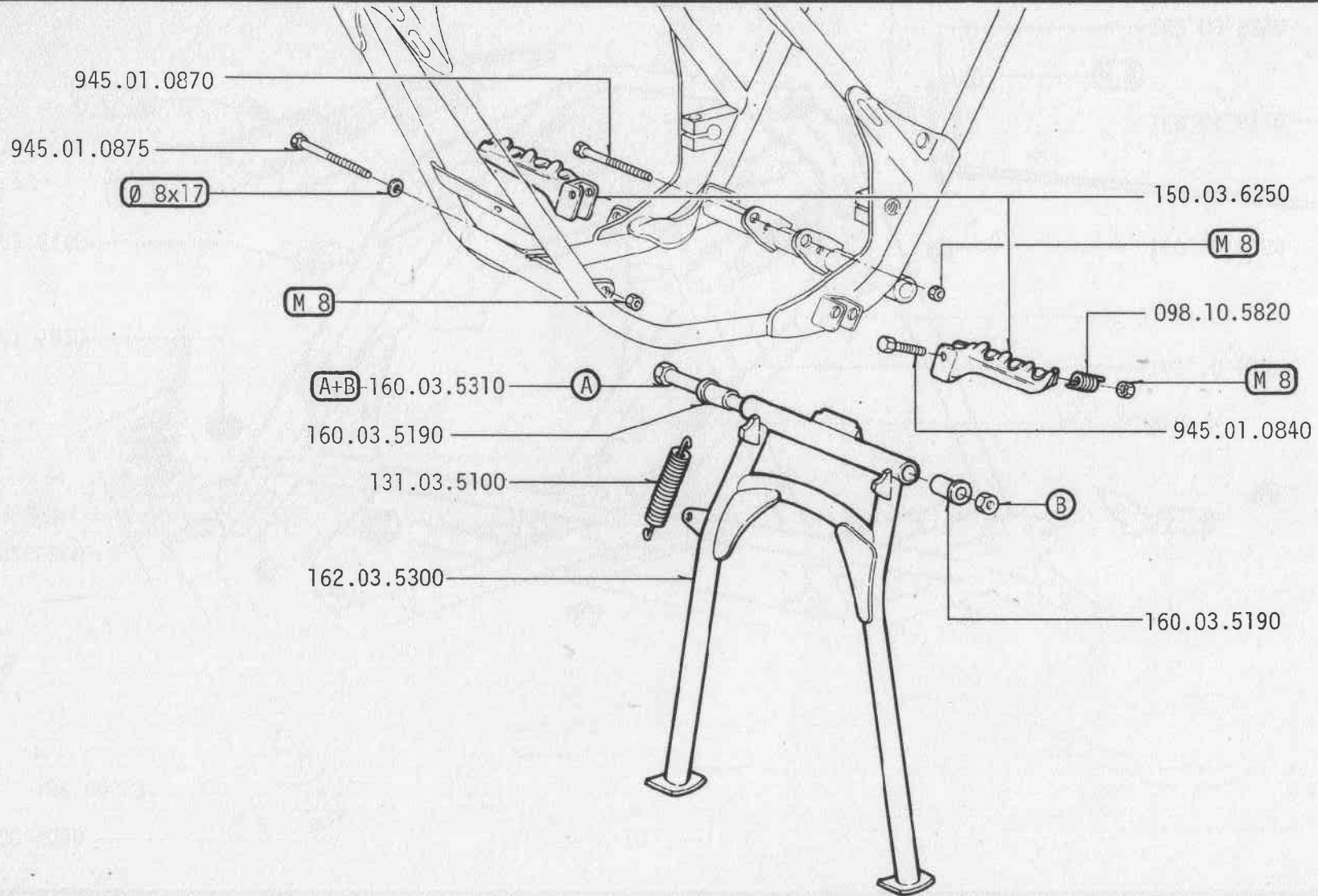

C3

CABALLERO 75cc REG. COMPETIZIONE

9 - 1980

C

3/1

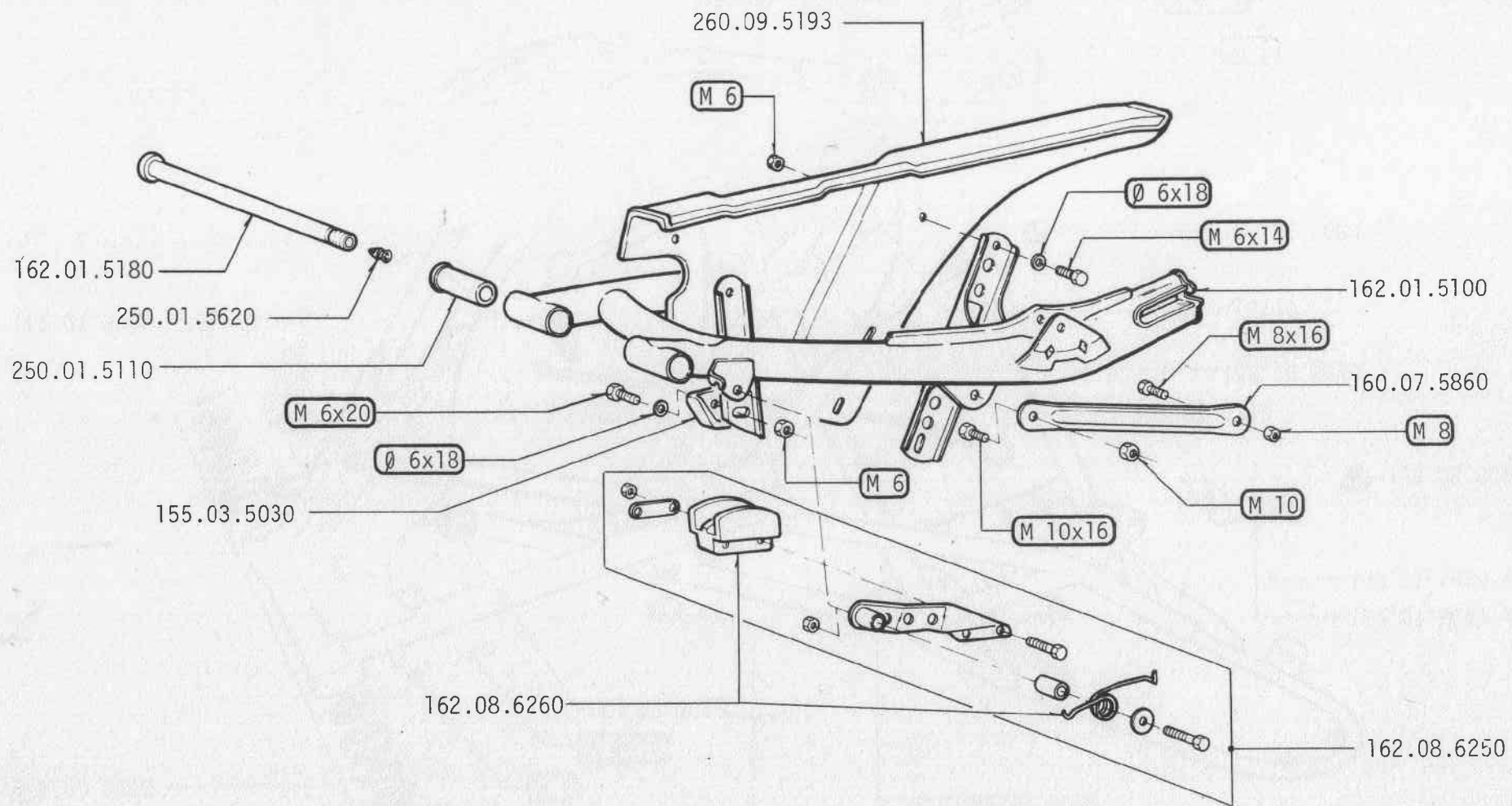
**FANTIC
MOTOR**

C4

CABALLERO 75cc REG. STANDARD

9 - 1980

C

4/1

FANTIC MOTOR

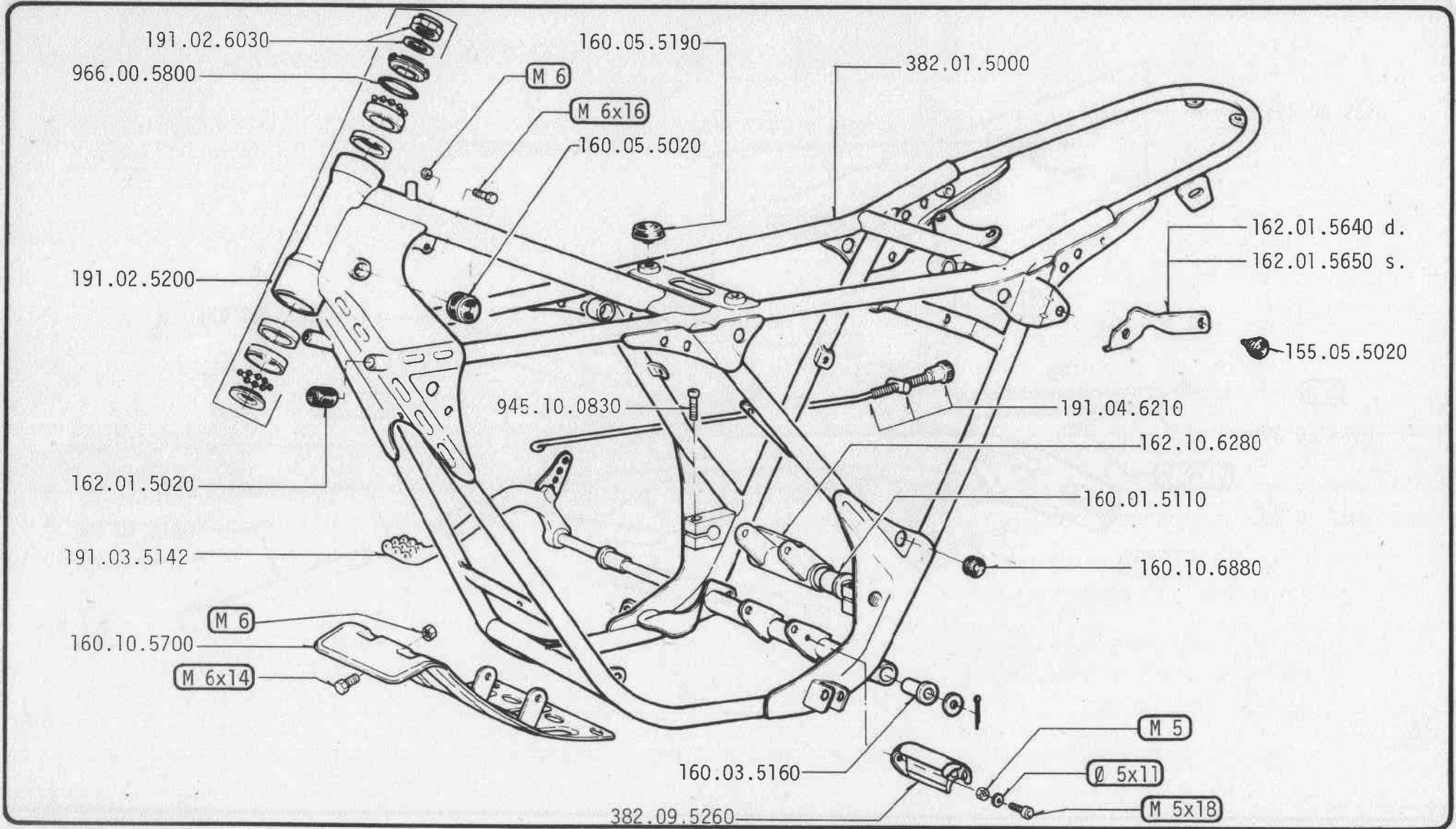

C6

CABALLERO 75cc REG. STANDARD

9 - 1980

C

6/1

FANTIC MOTOR

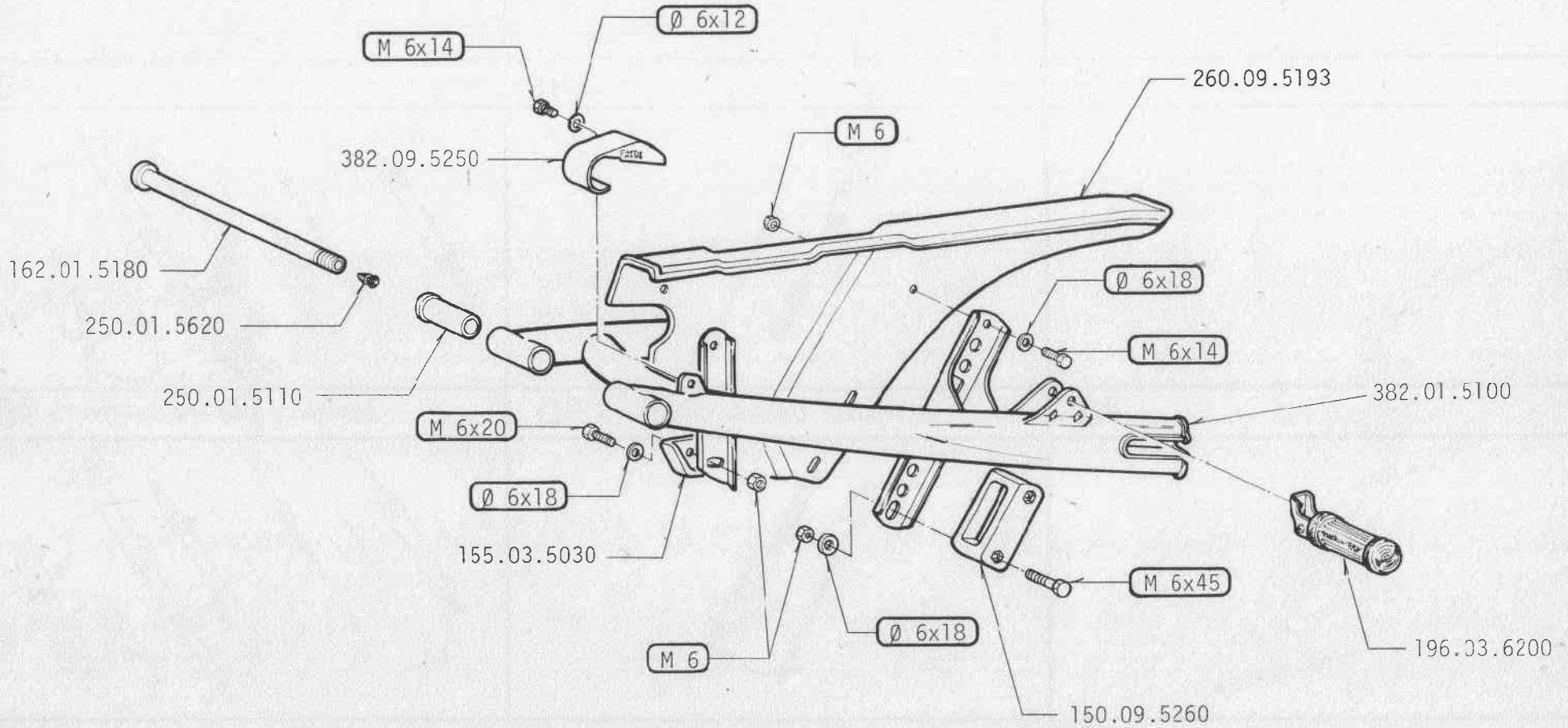

DCABALLERO 75cc REG. COMPETIZIONE
CABALLERO 75cc REG. STANDARD

9 - 1980

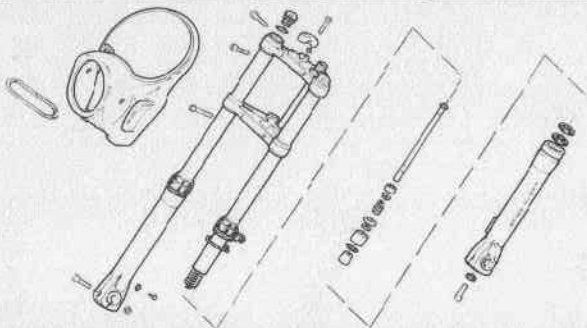
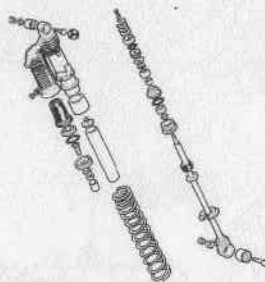
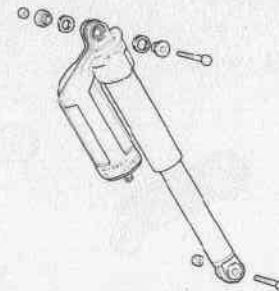
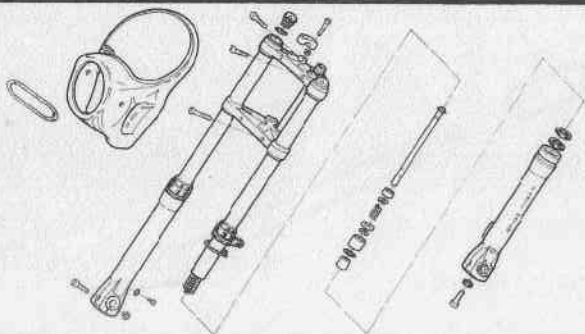
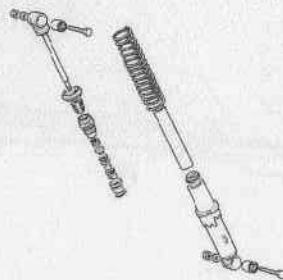
FORCELLA ANTERIORE - AMMORTIZZATORI POSTERIORI
FOURCHE AVANT - AMORTISSEUR ARRIER
FRONT FORK - REAR SHOCK ABSORBER
VORDERE RADGABEL - HINTERER STROSSDÄMPFER**FANTIC
MOTOR****D1** CABALLERO 75cc REG. COMPETIZIONE**D2** CABALLERO 75cc REG. COMPETIZIONE**D3** CABALLERO 75cc REG. COMPETIZIONE**D4** CABALLERO 75cc REG. STANDARD**D5** CABALLERO 75cc REG. STANDARD**D6****D7****D8****D9**

D1

CABALLERO 75cc REG. COMPETIZIONE

9 - 1980

D

1/1

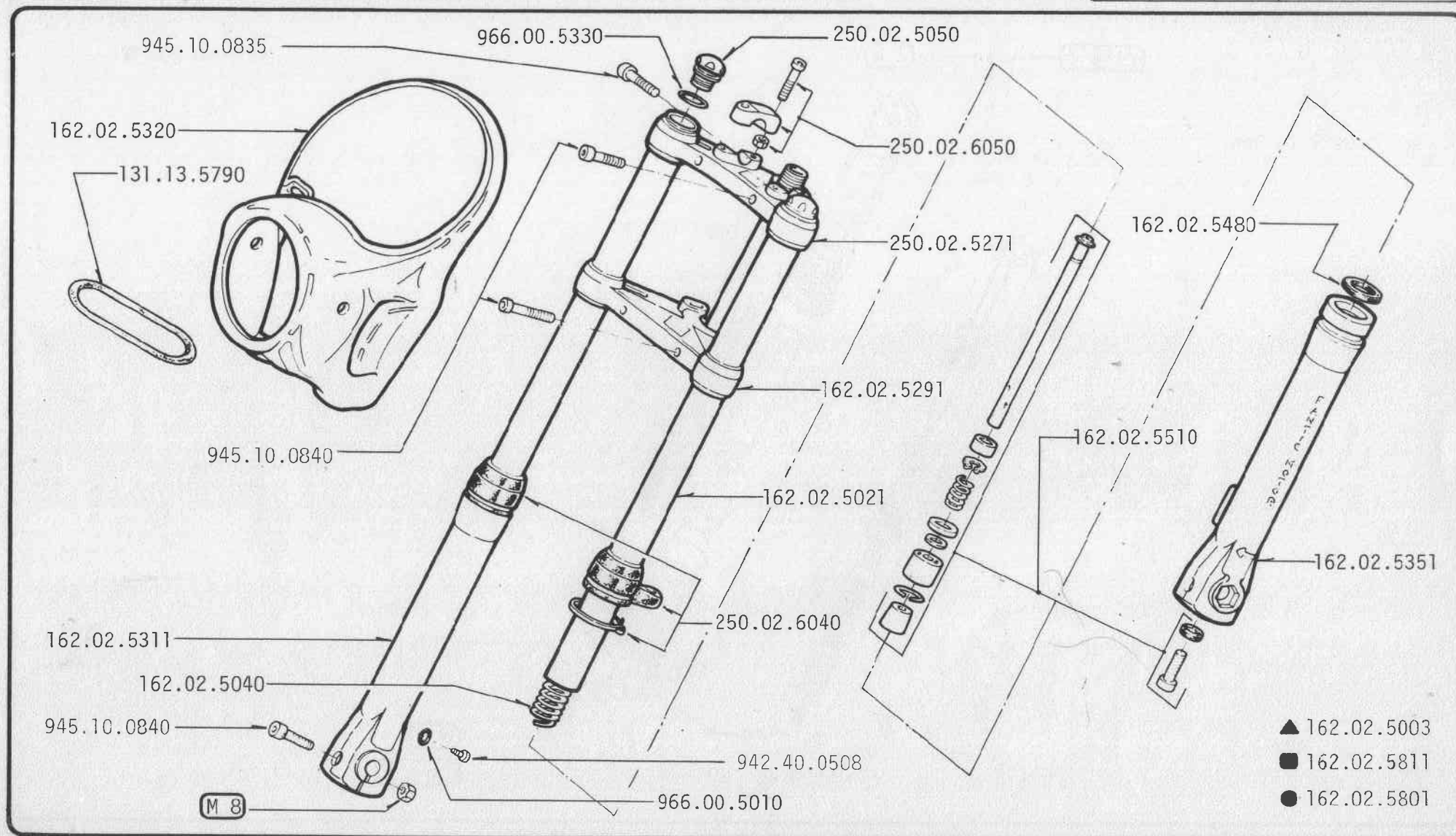
**FANTIC
MOTOR**

- ▲ Forcella anteriore completa
- Gamba destra forcella completa
- Gamba sinistra forcella completa

- ▲ Fourche avant complète
- Jambe droite complète
- Jambe gauche complète

- ▲ Fork complet
- Fork leg complete R/H
- Fork leg complete L/H

- ▲ Vordere Radgabel Komplet
- Rechtes Gabelbein Komplet
- Linkes Gabelbein Komplet

D2

CABALLERO 75cc REG. COMPETIZIONE

9 - 1980

D

2/1

FANTIC MOTOR

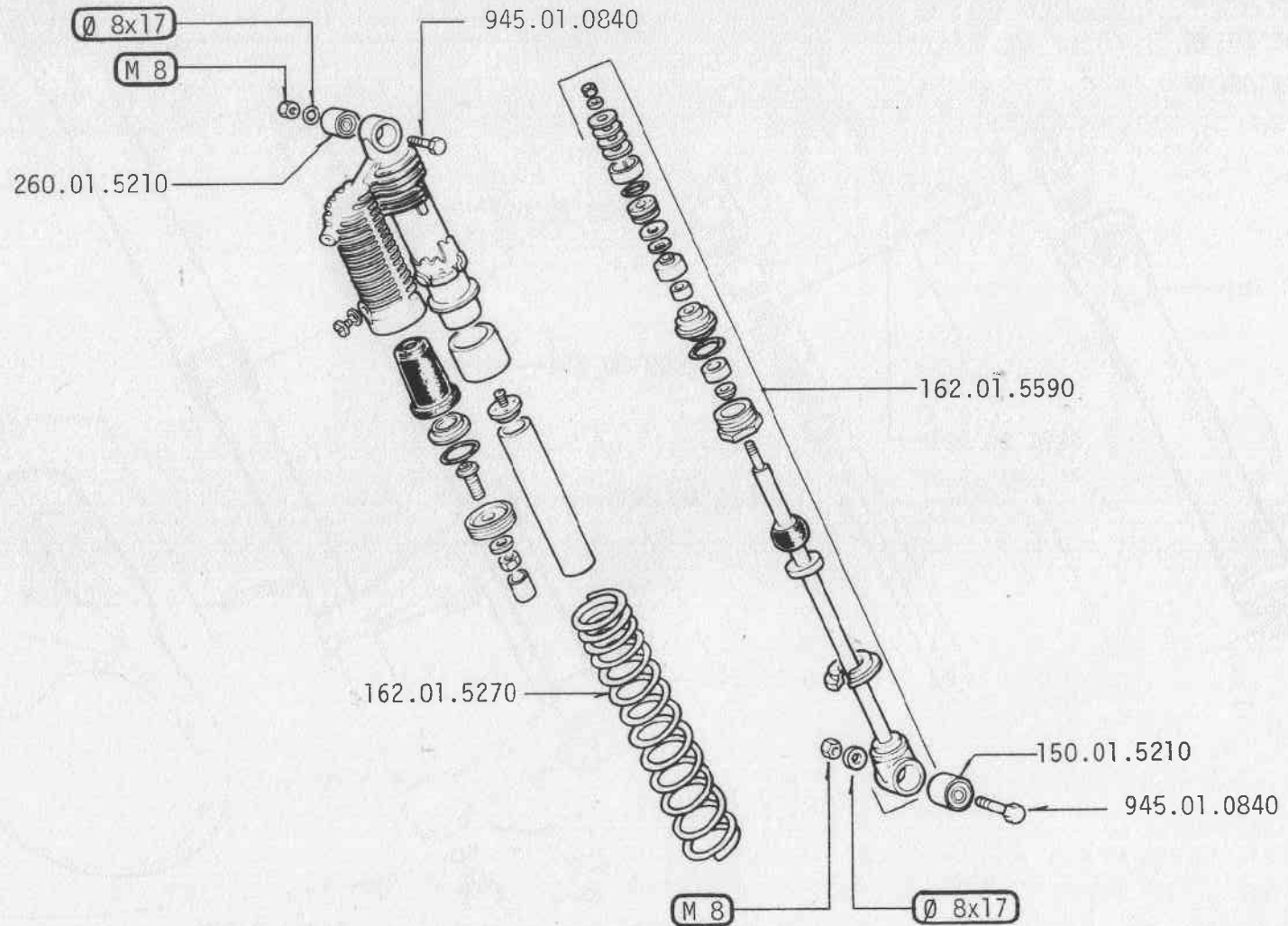

▲ 162.01.5200

▲ Ammortizzatore completo

▲ Amortisseur complet

▲ Rear shock absorber complet

▲ Hinterer Stossdämpfer komplett

D3

CABALLERO 75cc REG. COMPETIZIONE

9 - 1980

D

3/1

**FANTIC
MOTOR**

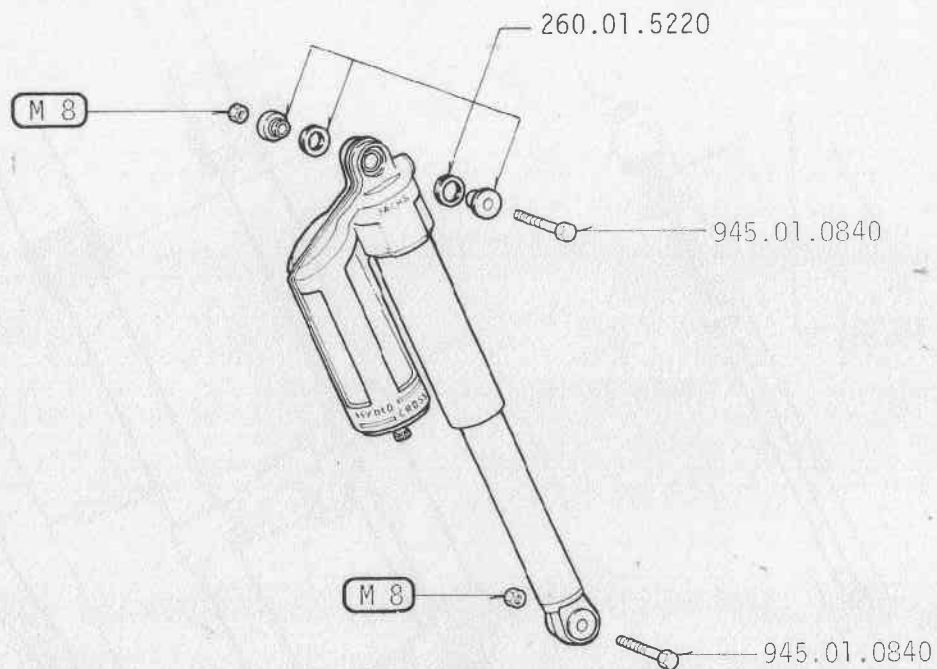

▲ 380.01.5200

▲ Ammortizzatore completo

▲ Amortisseur complet

▲ Rear shock absorber complet

▲ Hinterer Stossdämpfer Komplett

D4

CABALLERO 75cc REG. STANDARD

9 - 1980

D

4/1

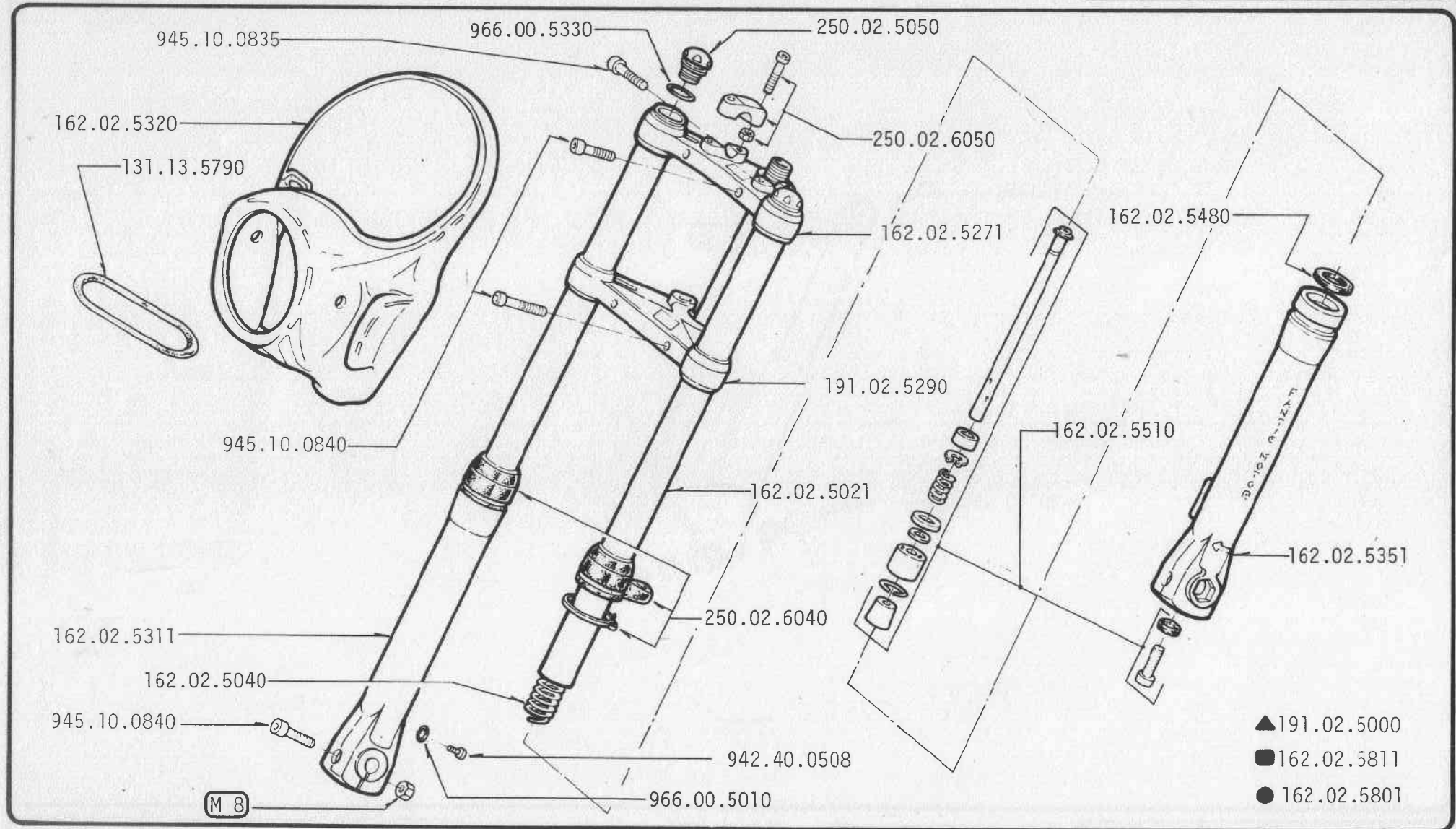
**FANTIC
MOTOR**

▲ Forcella anteriore completa
 ■ Gamba destra forcella completa
 ● Gamba sinistra forcella completa

▲ Fourche avant complète
 ■ Jambe droite complète
 ● Jambe gauche complète

▲ Fork complet
 ■ Fork leg complete R/H
 ● Fork leg complete L/H

▲ Vordere Radgabel Komplett
 ■ Rechtes Gabelbein Komplett
 ● Linkes Gabelbein Komplett

D5

CABALLERO 75cc REG. STANDARD

9 - 1980

D

5/1

FANTIC MOTOR

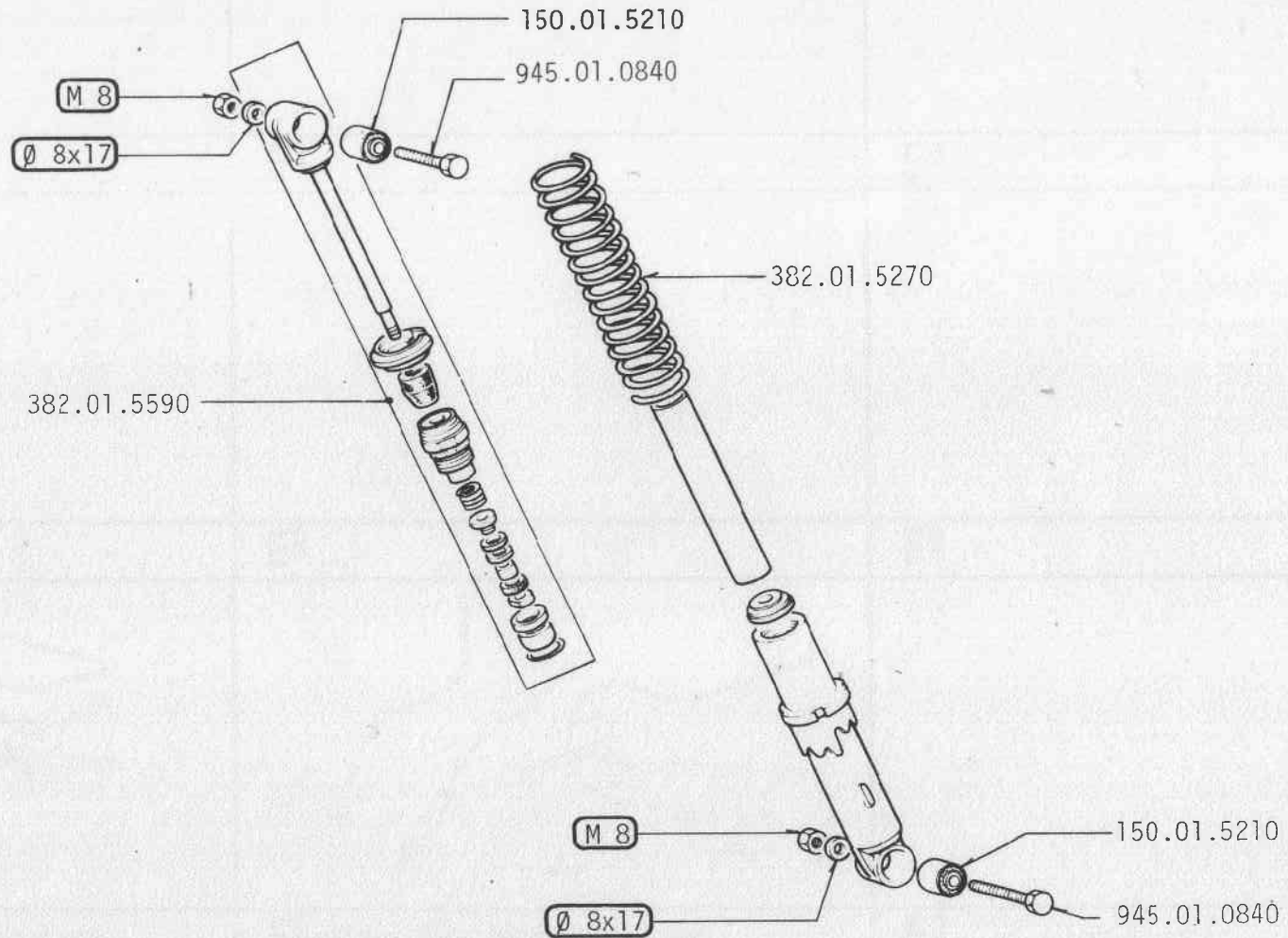

▲ 382.01.5200

▲ Ammortizzatore completo

▲ Amortisseur complet

▲ Rear shock absorber complet

▲ Hinterer Stossdämpfer Komplett

ECABALLERO 75cc REG. COMPETIZIONE
CABALLERO 75cc REG. STANDARD

9 - 1980

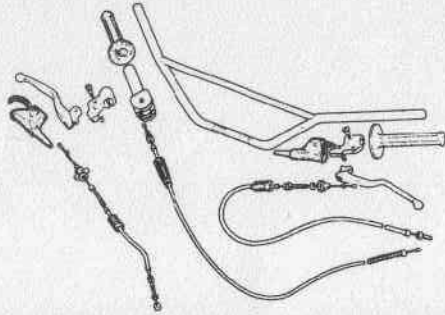
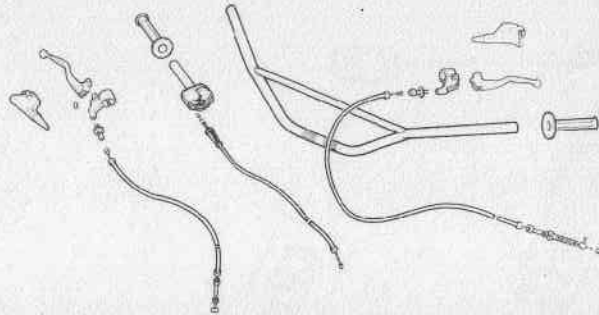
MANUBRIO - COMANDI - TRASMISSIONI
GUIDON - COMMANDES - TRANSMISSIONS
HANDLEBAR - CONTROLS - CABLES
LENKER - BETÄTIGUNGS - ZUGS**FANTIC
MOTOR****E1** CABALLERO 75cc REG. COMPETIZIONE**E2** CABALLERO 75cc REG. STANDARD**E3****E4****E5****E6****E7****E8****E9**

E1

CABALLERO 75cc REG. COMPETIZIONE

9 - 1980

E

1/1

FANTIC MOTOR

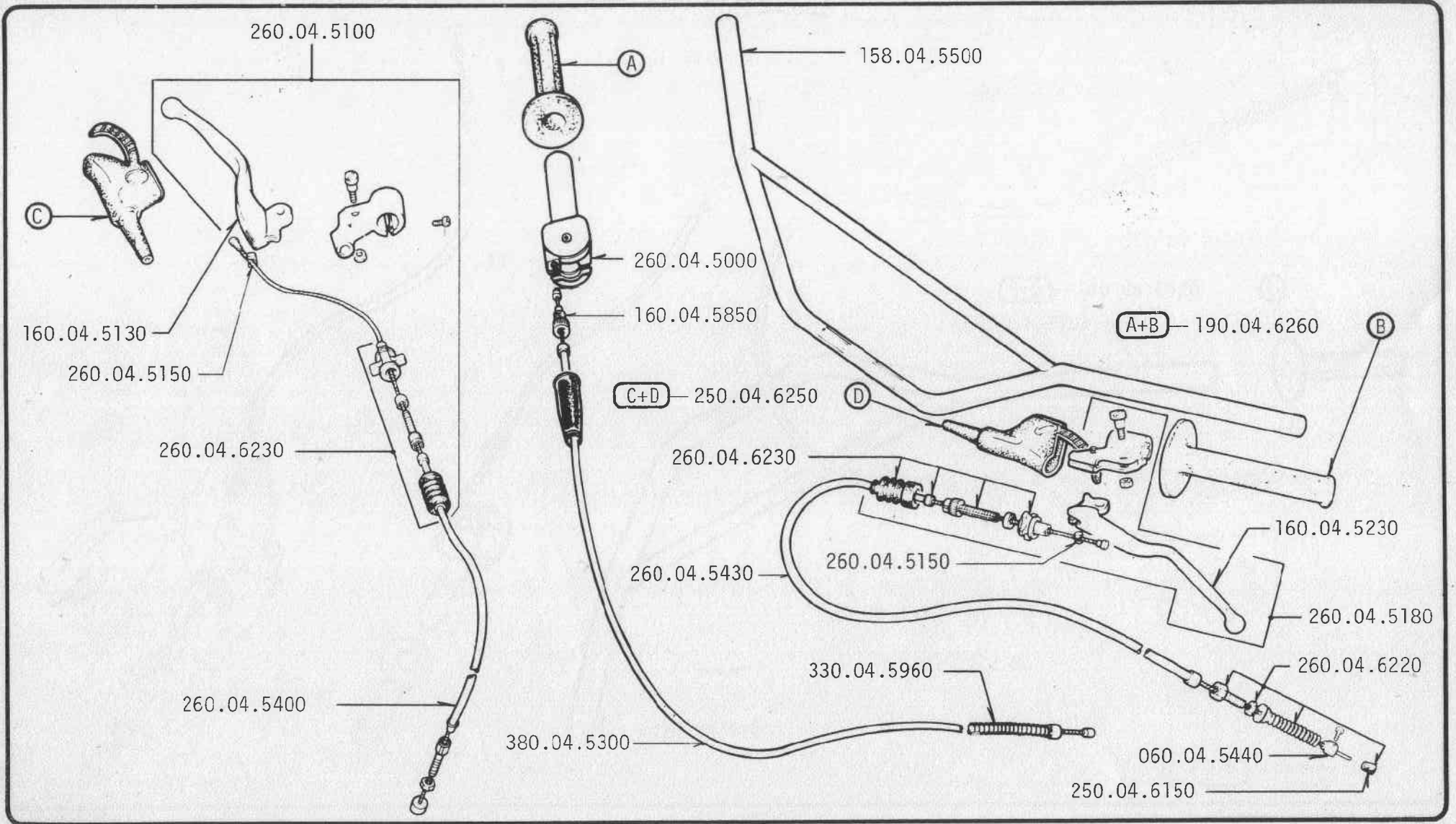

E2

CABALLERO 75cc REG. STANDARD

9 - 1980

E

2/1

FANTIC MOTOR

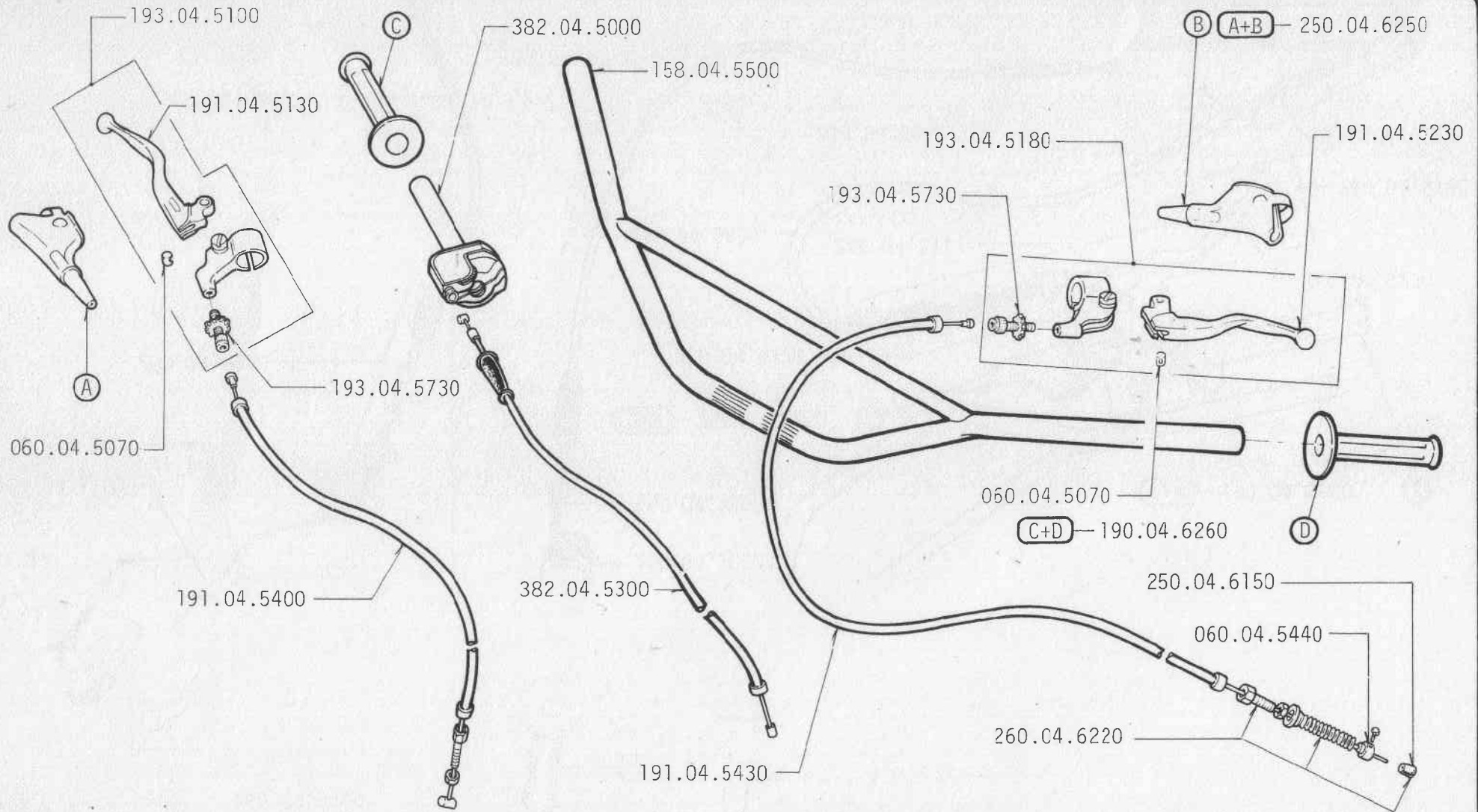

FCABALLERO 75cc REG. COMPETIZIONE
CABALLERO 75cc REG. STANDARD

9 - 1980

SERBATOIO-SELLA-PARAFANGHI
RESERVOIR-SELLE-GARDE-BOUE
FUEL TANK-SEAT-MUDGUARDS
KRAFTSTOFFBEHÄLTER-SATTEL-KOTFLUGEL**FANTIC
MOTOR**

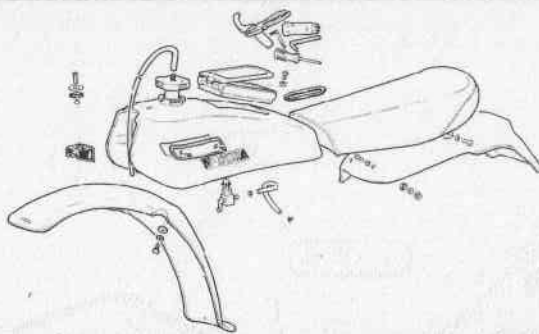
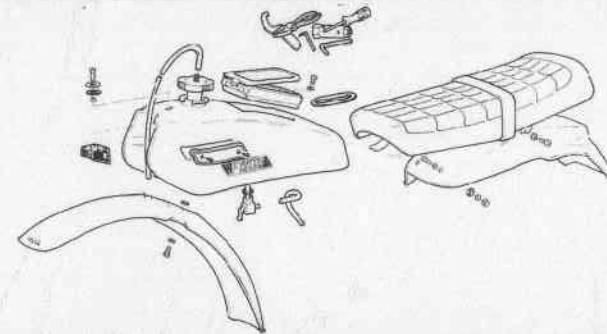
F1 CABALLERO 75cc REG. COMPETIZIONE	F2 CABALLERO 75cc REG. STANDARD	F3
		
F4	F5	F6
F7	F8	F9

F1

CABALLERO 75cc REG. COMPETIZIONE

9 - 1980

F

1/1

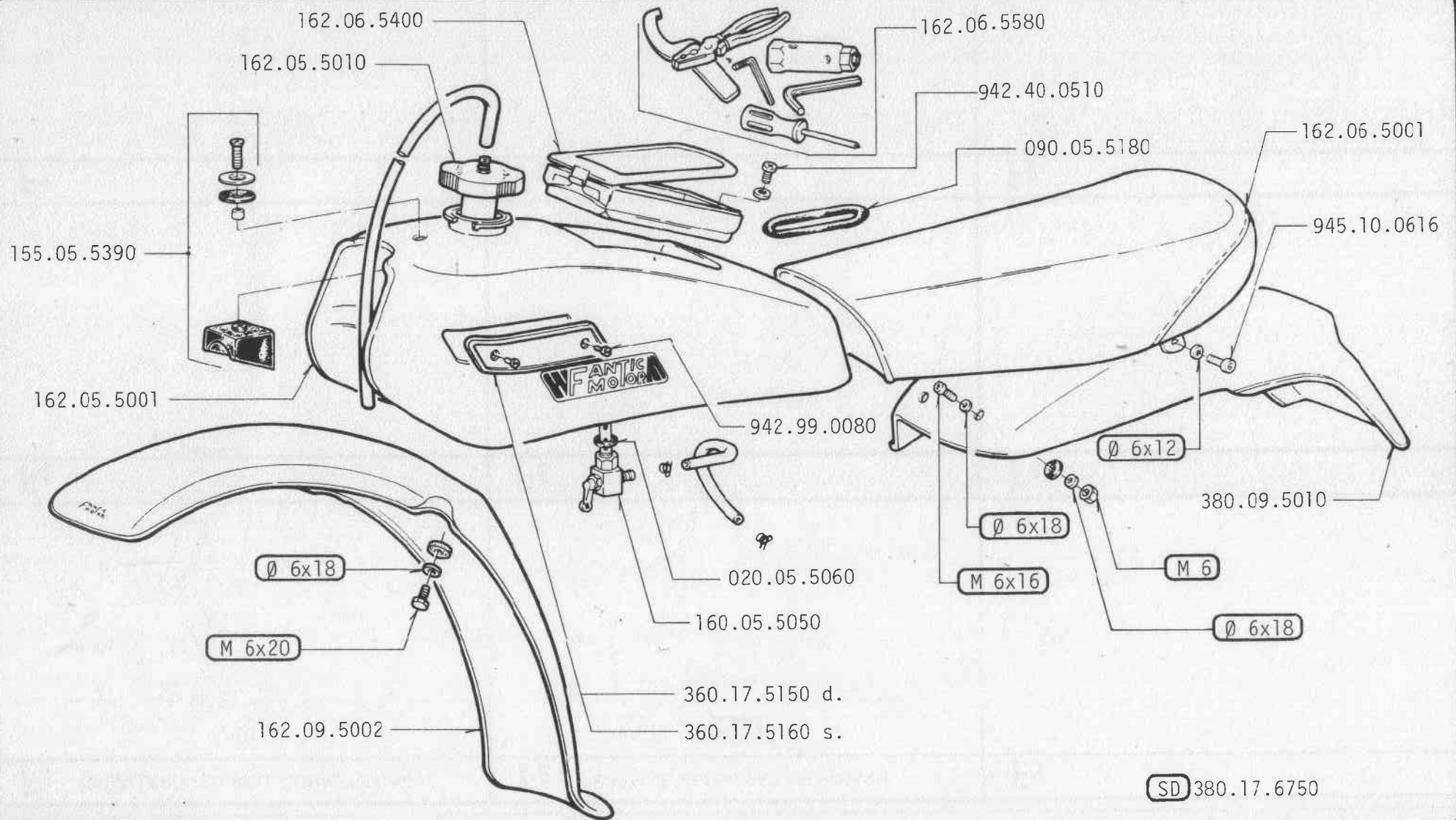
**FANTIC
MOTOR**

GCABALLERO 75cc REG. COMPETIZIONE
CABALLERO 75cc REG. STANDARD

9 - 1980

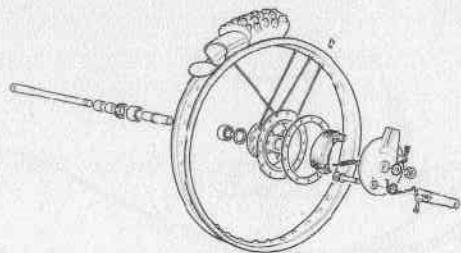
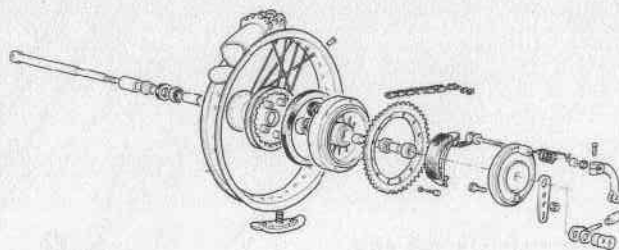
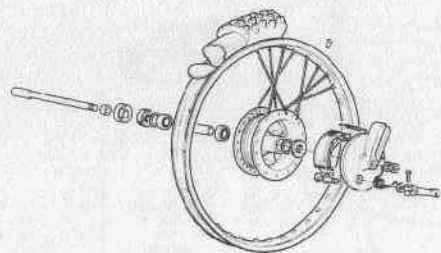
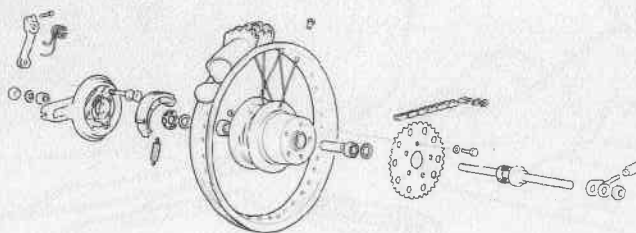
RUOTA ANTERIORE - RUOTA POSTERIORE
ROUE AVANT - ROUE ARRIERE
FRONT WHEEL - REAR WHEEL
VORDERRAD - HINTERRAD**FANTIC
MOTOR****G1** CABALLERO 75cc REG. COMPETIZIONE**G2** CABALLERO 75cc REG. COMPETIZIONE**G3****G4** CABALLERO 75cc REG. STANDARD**G5** CABALLERO 75cc REG. STANDARD**G6****G7****G8****G9**

G1

CABALLERO 75cc REG. COMPETIZIONE

9 - 1980

G

1/1

FANTIC MOTOR

A+B+C+D+E 162.07.6600

F+G+H+G+I 150.07.6650

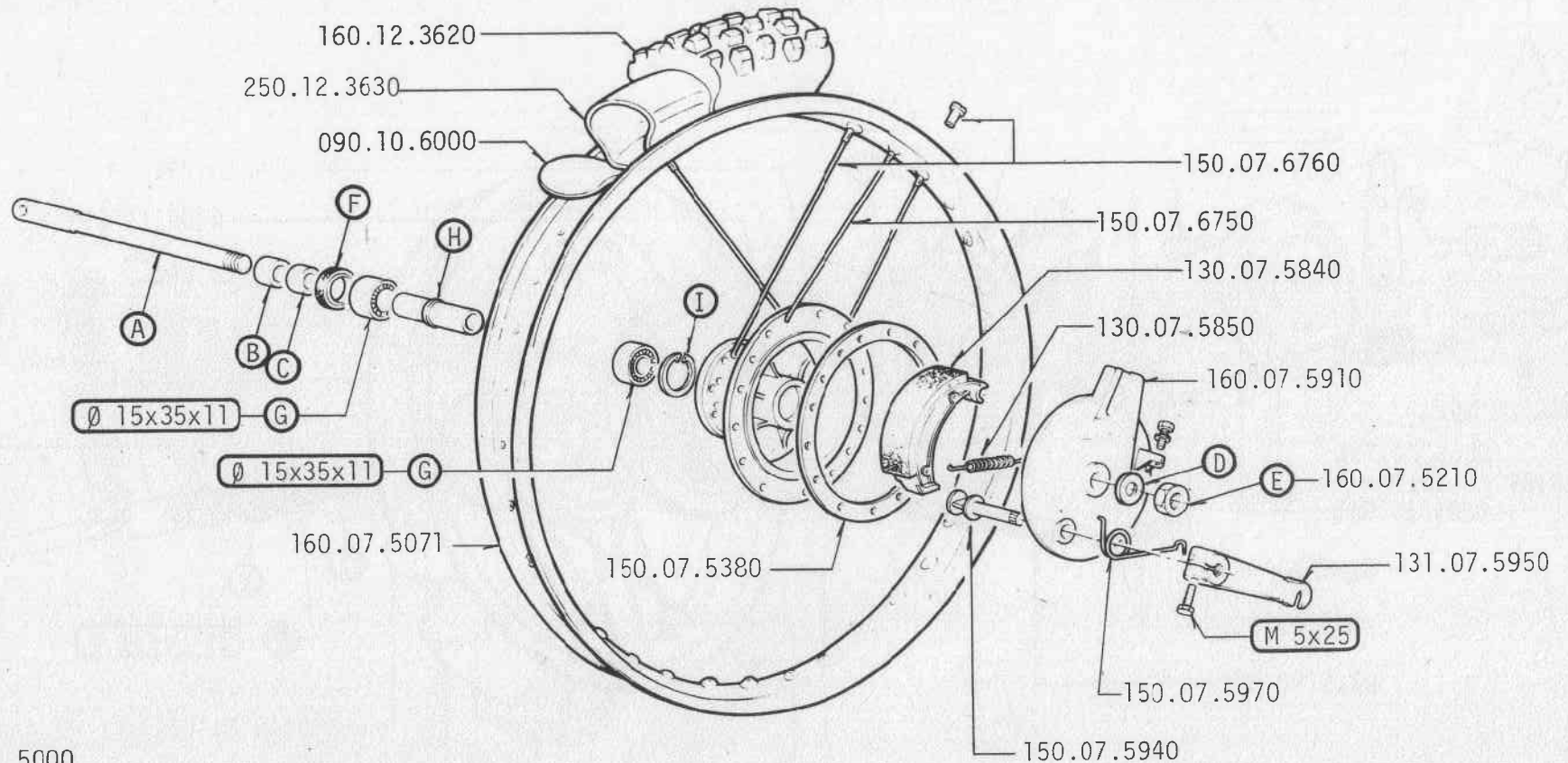

▲ 162.07.5000

■ 162.07.5060

● 160.07.5900

▲ Ruota anteriore completa
■ Mozzo anteriore completo
● Disco portaceppi completo

▲ Roue avant complète
■ Moyeu avant complet
● Disque porte-machoirs complet

▲ Front wheel complete
■ Front hub complete
● Front brake plate complete

▲ Vorderrad Komplett
■ Vorderradnabe Komplett
● Bremsplatte Komplett

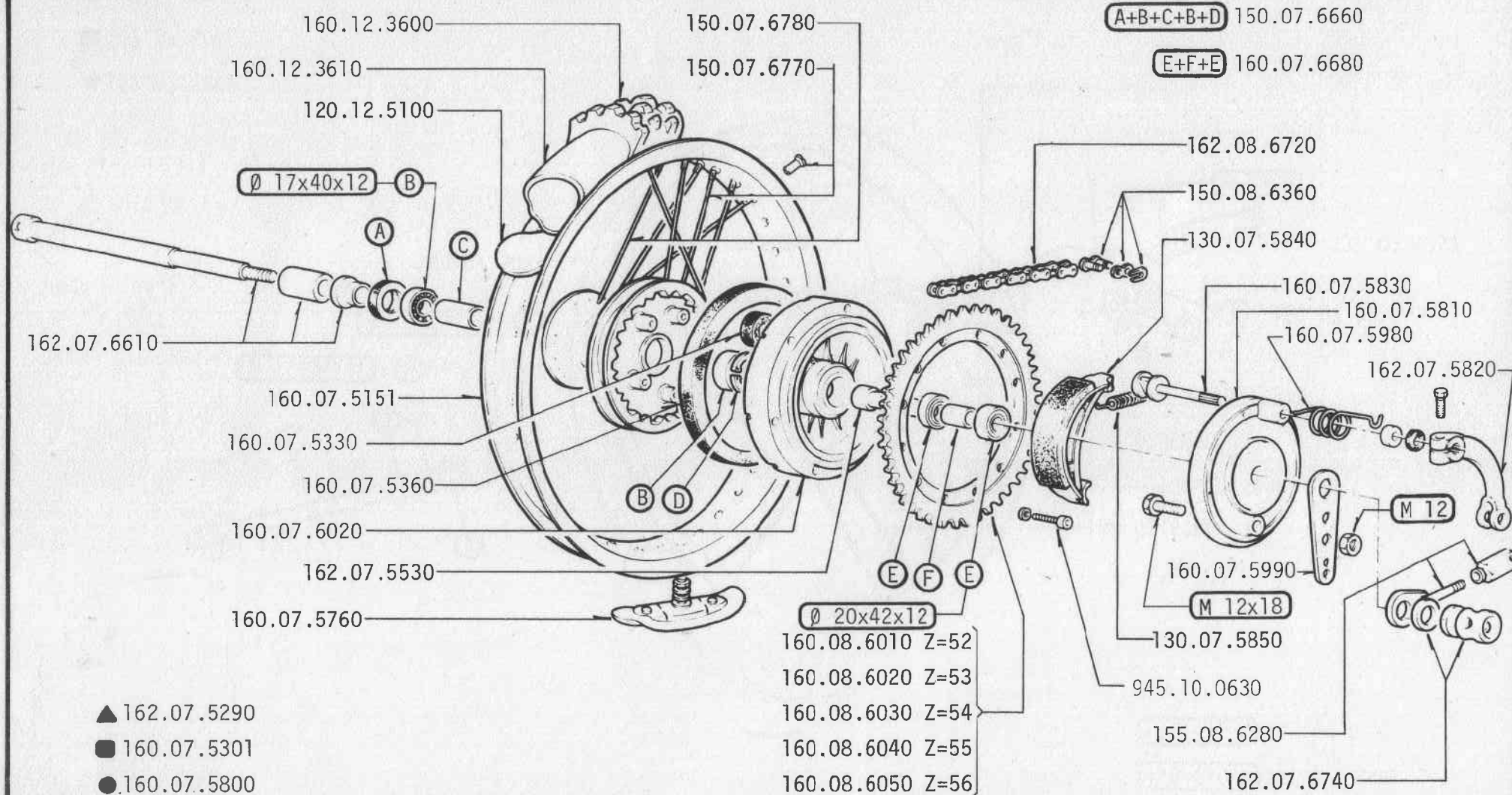

▲ Ruota posteriore completa
 ■ Mozzo posteriore completo
 ● Disco portaceppi posteriore compl

▲ Roue arrière complète
 ■ Moyeu arrière complet
 ● Disque porte-machoirs arrière complet

▲ Rear wheel complete
 ■ Rear hub complete
 ● Rear brake plate complete

▲ Hinterrad komplett
 ■ Hinterradnabe komplett
 ● Hinterradbremssplatte komplett

G4

CABALLERO 75cc REG. STANDARD

9 - 1980

G

4/1

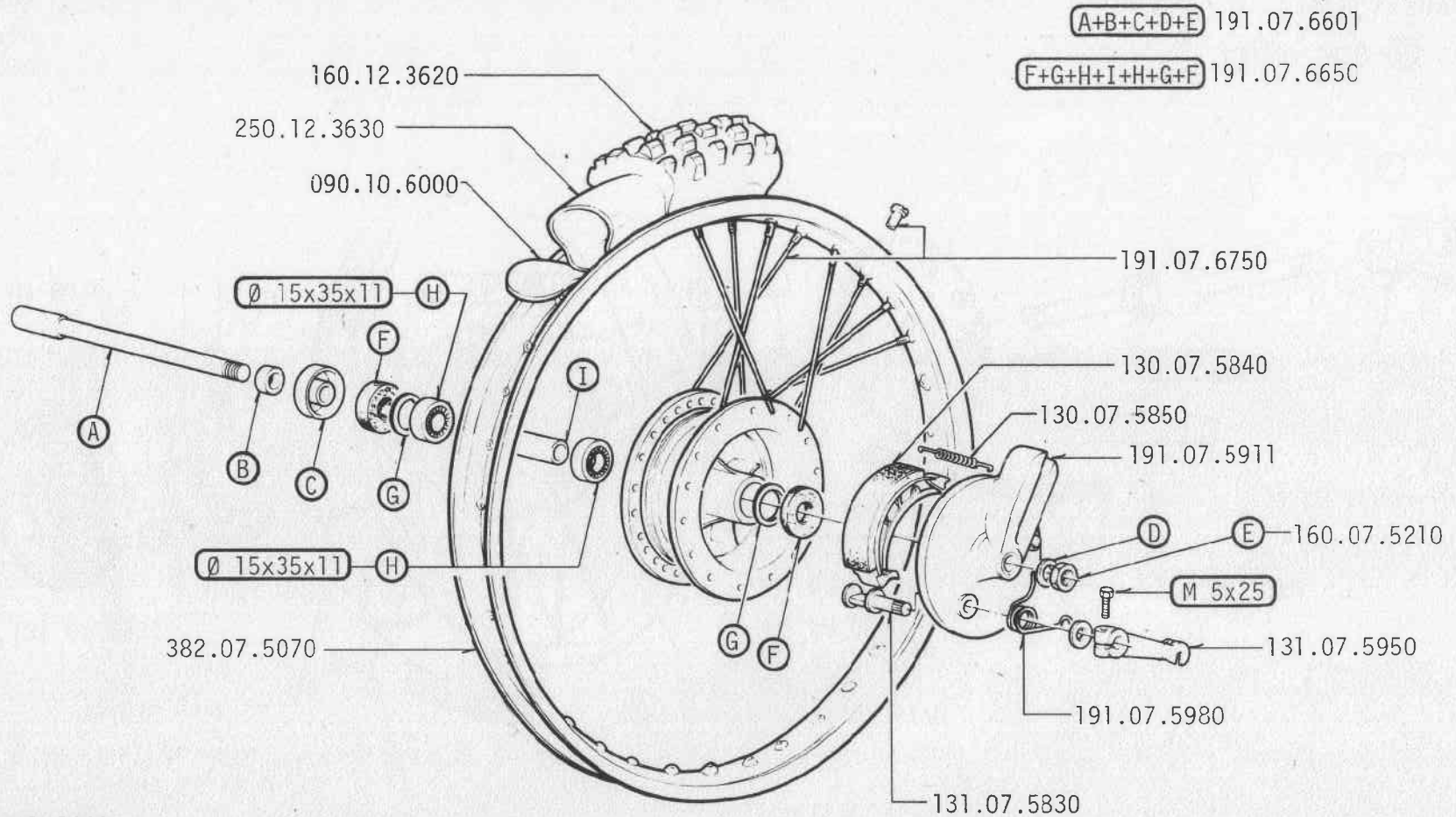
**FANTIC
MOTOR****(A+B+C+D+E)** 191.07.6601**(F+G+H+I+H+G+F)** 191.07.665C

▲ 382.07.5000

■ 191.07.5062

● 191.07.5902

▲ Ruota anteriore completa
 ■ Mozzo anteriore completo
 ● Disco portaceppi completo

▲ Roue avant complète
 ■ Moyeu avant complet
 ● Disque porte-machoirs complet

▲ Front wheel complete
 ■ Front hub complete
 ● Front brake plate complete

▲ Vorderrad Komplett
 ■ Vorderradnabe Komplett
 ● Bremsplatte Komplett

A+B+B+C+C+D+E+F+G 382.07.6610

H+I+I+L+L 330.07.6660

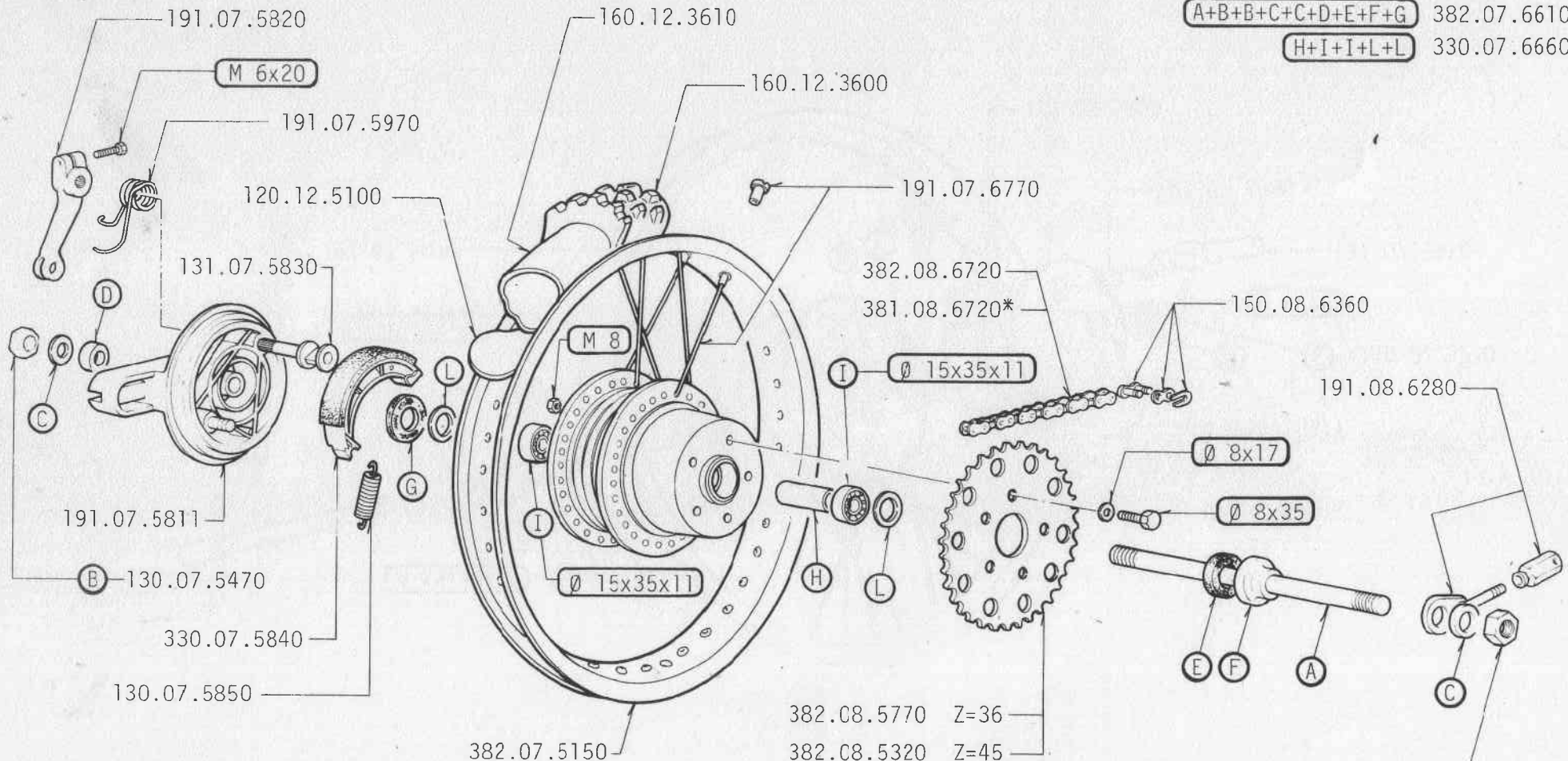

- ▲ 382.07.5290
- 382.07.5300
- 382.07.5800

- | | | | |
|--|---|-----------------------------|--------------------------------|
| * E ▲ Ruota posteriore completa | ▲ Roue arrière complète | ▲ Rear wheel complete | ▲ Hinterrad Komplet |
| ■ Mozzo posteriore completo | ■ Moyeu arrier complet | ■ Rear hub complete | ■ Hinterradnabe Komplet |
| ● Disco portaceppi posteriore completo | ● Disque porte-machoiere arrier complet | ● Rear brake plate complete | ● Hinterradbrensplatte Komplet |

HCABALLERO 75cc REG. COMPETIZIONE
CABALLERO 75cc REG. STANDARD

9 - 1980

FARO ANTERIORE-FANALINO POSTERIORE-CABLAGGIO ELETTRICO
PHARE AVANT-FEU ROUGE-CABLAGE ELECTRIQUE
HEAD LIGHT-TAIL LIGHT-WIRING HARNESS
VORDERER SCHEINWERFER-SCHLUSSLICHT-ELEKTRISCHE VERKABELUNG**FANTIC
MOTOR**

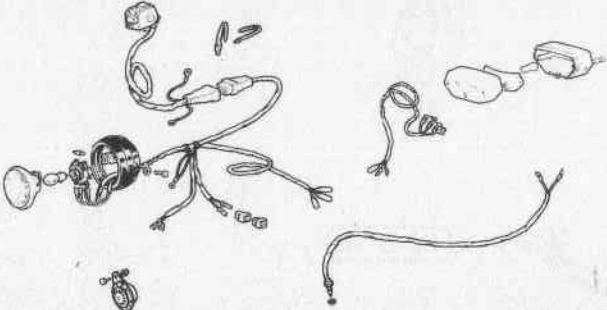
H1 CABALLERO 75cc REG. COMPETIZIONE CABALLERO 75cc REG. STANDARD	H2	H3
		
H4	H5	H6
H7	H8	H9

H1

CABALLERO 75cc REG. COMPETIZIONE
CABALLERO 75cc REG. STANDARD
9 - 1980

H

1/1

FANTIC MOTOR

